



DARGLOBAL



DUBAI  
DOWNTOWN  
THE RESIDENCES

ARE **YOU READY**



# TO **MULTIPLY**



**YOUR  
LIVING EXPERIENCE**

DARGLOBAL





DARGLOBAL

# TIMES INFINITY?

WELCOME  
TO YOUR  
HOME  
AT THE  
W RESIDENCES  
DUBAI -  
DOWNTOWN

DARGLOBAL





# BOLD ATTITUDE

Born from the bold attitude and 24/7 culture of New York City, W Hotels has disrupted and redefined the hospitality scene for over two decades. Trailblazing its way around the globe, W Hotels is defying expectations and breaking the norms of traditional luxury wherever the iconic W sign lands.







# WHATEVER/ WHENEVER®

Disruption is at the core of W Hotels' DNA. It embodies the antithesis of the traditional, the answer to the next generation of affluent consumers. By stimulating creative collisions through Design, Music and Fashion, W Hotels sets a new standard for extraordinary hotel living.

# CITIZENS OF THE WORLD

As a fluent interpreter of cultural shifts and social trends, W Hotels blends its witty personality with local flair and atmosphere, creating once-in-a-lifetime experiences for its residents and guests.



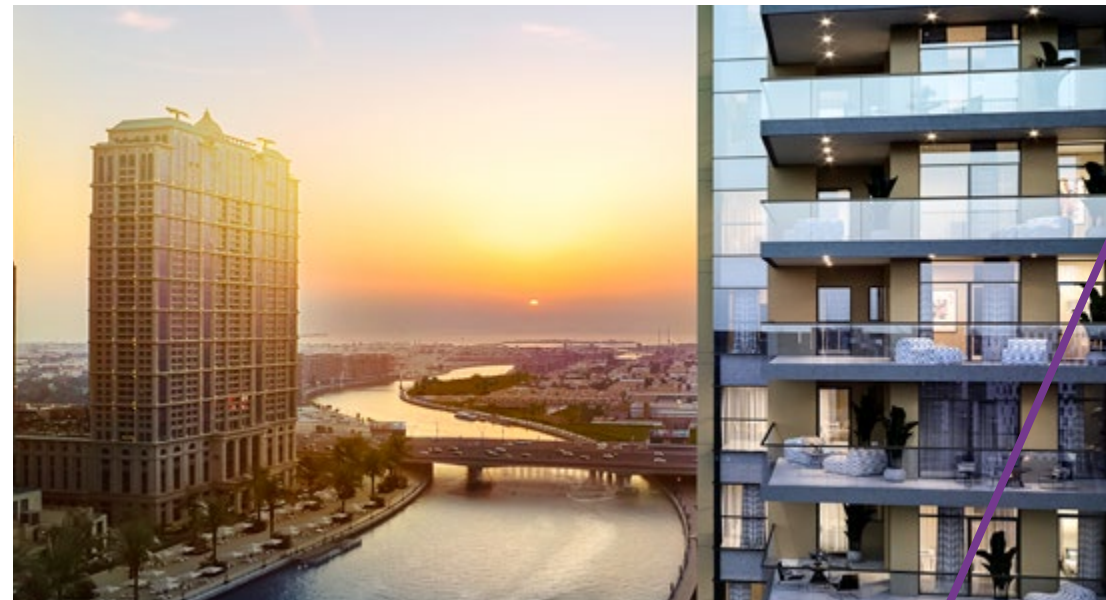

**DARGLOBAL**

# SOLID GROUND

DarGlobal – an evolution of Dar Al Arkan – has soaked up its predecessor's talent, 28 years of experience, and innovative development methods, to upend the global real estate market and deliver second homes of unparalleled standards in design and quality.

# FRACTAL BEAUTY

The sophisticated architecture recalls the beat of a vibrant city that never stops, but also the perfect geometries of nature. A vertical bloom of 49 floors, made of 384 exquisitely crafted residences, that dialogues harmonically with the solid concrete base.





# IN THE HEART OF DOWNTOWN DUBAI

W Residences Dubai – Downtown is situated in the spotlight of the city's vibrant life. The Burj Khalifa is just outside the window, the Dubai Mall and the Dancing Fountains are only a few steps away. Elegant streets, majestic buildings, chic leisure points, the most exclusive venues: it all happens here.



# WHERE IT ALL HAPPENS



# LOCATION



DUBAI  
DOWNTOWN  
THE RESIDENCES

DUBAI CANAL

DUBAI OPERA

DUBAI FOUNTAIN

SOUK AL BAHAR

BURJ KHALIFA

DUBAI MALL

5 MINUTES

**BURJ KHALIFA**

4 MINUTES

**THE DUBAI FOUNTAIN**

3 MINUTES

**THE DUBAI CANAL**

6 MINUTES

**THE DUBAI MALL**

6 MINUTES

**THE DUBAI OPERA**

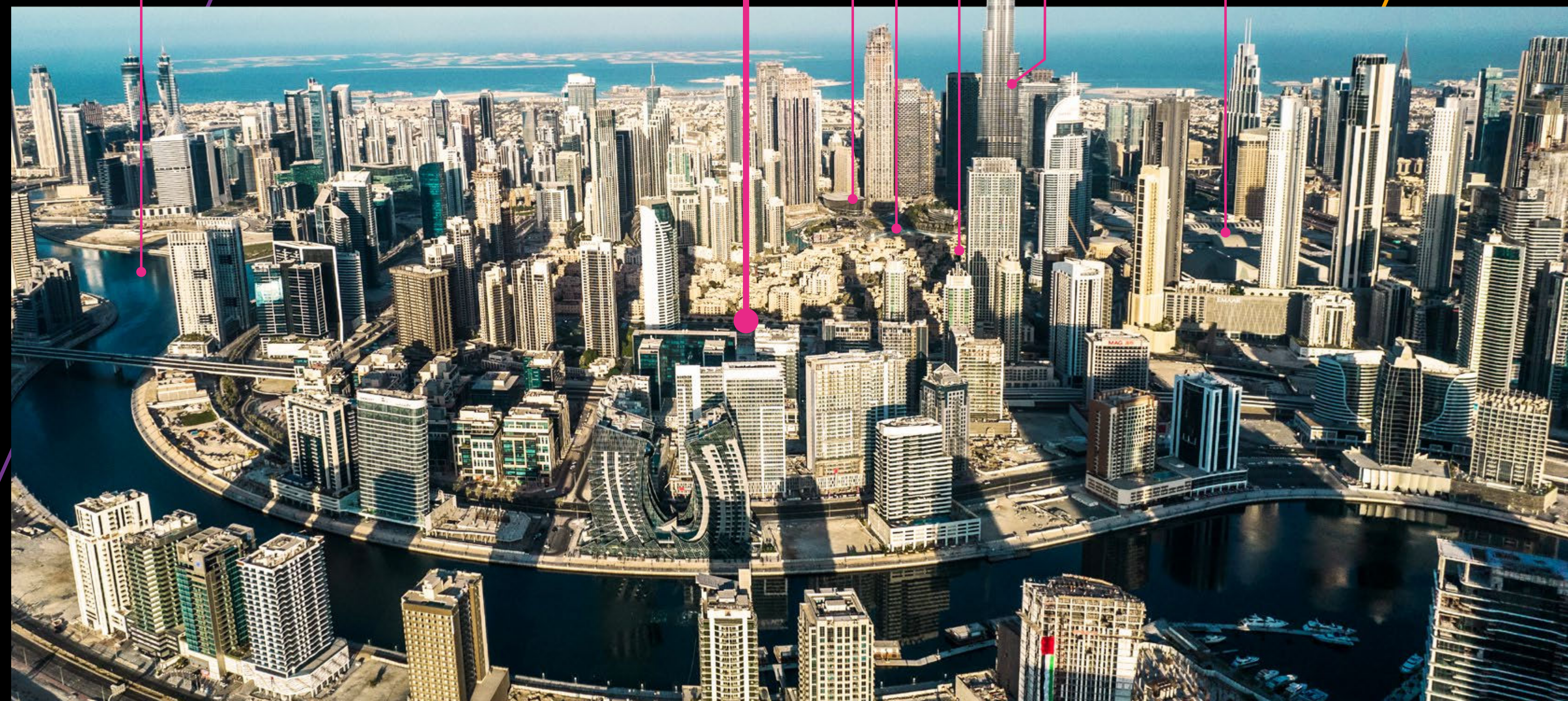



# VERY FIRST SIGHT

Curved, floor-to-ceiling glass facades offer exceptional open views over the city, a breathtaking panorama dedicated to an exclusive elite. Not just today, but forever. Because the tower orientation is carefully planned to mitigate being blocked from facing towers in the future.



# UNCONVENTIONAL. UPSCALE. UNMISSABLE.

Step in a world of rebel luxury, iconic design, sophisticated materials, tactile pleasure. The experience begins in the W Lounge, where a sophisticated and stylish atmosphere awakens your senses.

Enter one of the exclusive 384 residences and start feeling at home from the very first moment. Floor to ceiling glass facades and staggered balconies allow plenty of sunlight in every room, while accent wallpapers underline their vibrant personality.







# WORLD- CLASS AMENITIES

W Residences Dubai – Downtown offers superlative amenities dedicated to residents and their guests, turning every moment into a truly memorable experience.

- The Clubhouse: a VIP lounge where new connections spark in front of a signature cocktail or a gourmet lunch
- Advance fitness center
- Media Room with a private cinema, gaming room and a chill area
- Board Room offering refined meeting rooms and a co-working space
- Infinity pool overlooking Burj Khalifa
- Extensive terraces with lounge and seating areas
- Walking track through a lush landscape
- Guest Suites upon request
- “Platinum Elite” status in Marriott Bonvoy for two years





# DETOX. RETOX.REPEAT.

The secret of success lies in a healthy and active lifestyle. At The Residences, residents can recharge themselves in the futuristic fitness center, where they will find the most advanced equipment and plenty of space to workout, play and meditate.

# INSIDER ACCESS

Inside The Residences, residents and guests are granted the exclusive access to the Clubhouse: a VIP lounge where new connections spark in front of a signature cocktail or a gourmet lunch.





DARGLOBAL

# SPACE FOR IDEAS

The common areas are designed to fuel relations, creativity and leisure.

In the Media Room, residents can unwind in the private cinema, the gaming room and the chill area. The Board Room offers refined meeting rooms and a co-working space, to meet any business need.



# LIVE ABOVE DREAMS

Living at the top is not a metaphor here. Discover the colossal rooftop that dominates the city, the ideal place to watch the fireworks over Burj Khalifa on New Year's Eve, with a stunning 360° view of the city.

Dive into the 60 meters wide pool of the podium, enjoy a light snack and let yourself be pampered.







# HOMES WITH BENEFITS

Benefits of residents go beyond W Residences. The Residences owners will benefit the "Platinum Elite" status in Marriott Bonvoy for two years, that includes Dedicated Elite support, complimentary lounge access, 10% off Best Available Rate and many more amenities in over 7400+ hotels around the globe.



# FLOOR PLANS



# W RESIDENCES DUBAI - DOWNTOWN

## 1 Bedroom Type A

FLOORS  
1-20

FLOORS  
22-46,48

CITY  
VIEWS

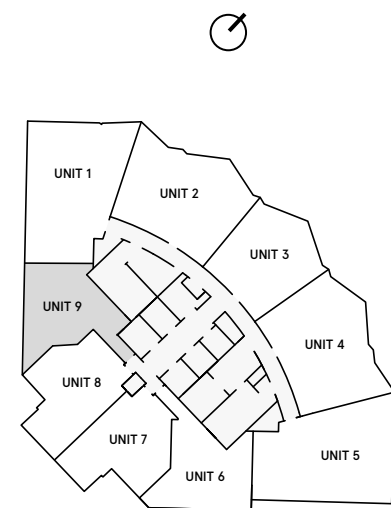

CANAL FACING

CITY  
VIEWS

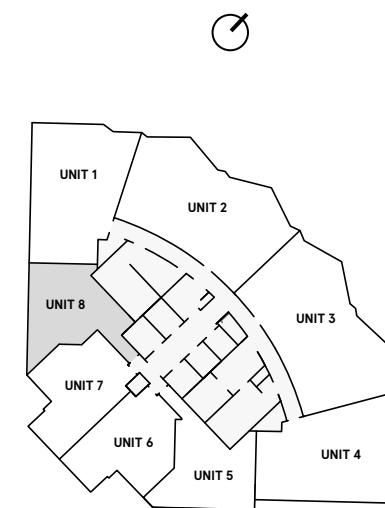

CANAL FACING

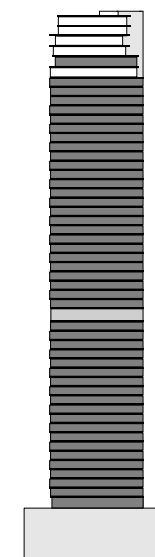

INTERNAL AREA 656.8 sq ft

BALCONY AREA 97.7 sq ft

**TOTAL AREA 754.5 sq ft**

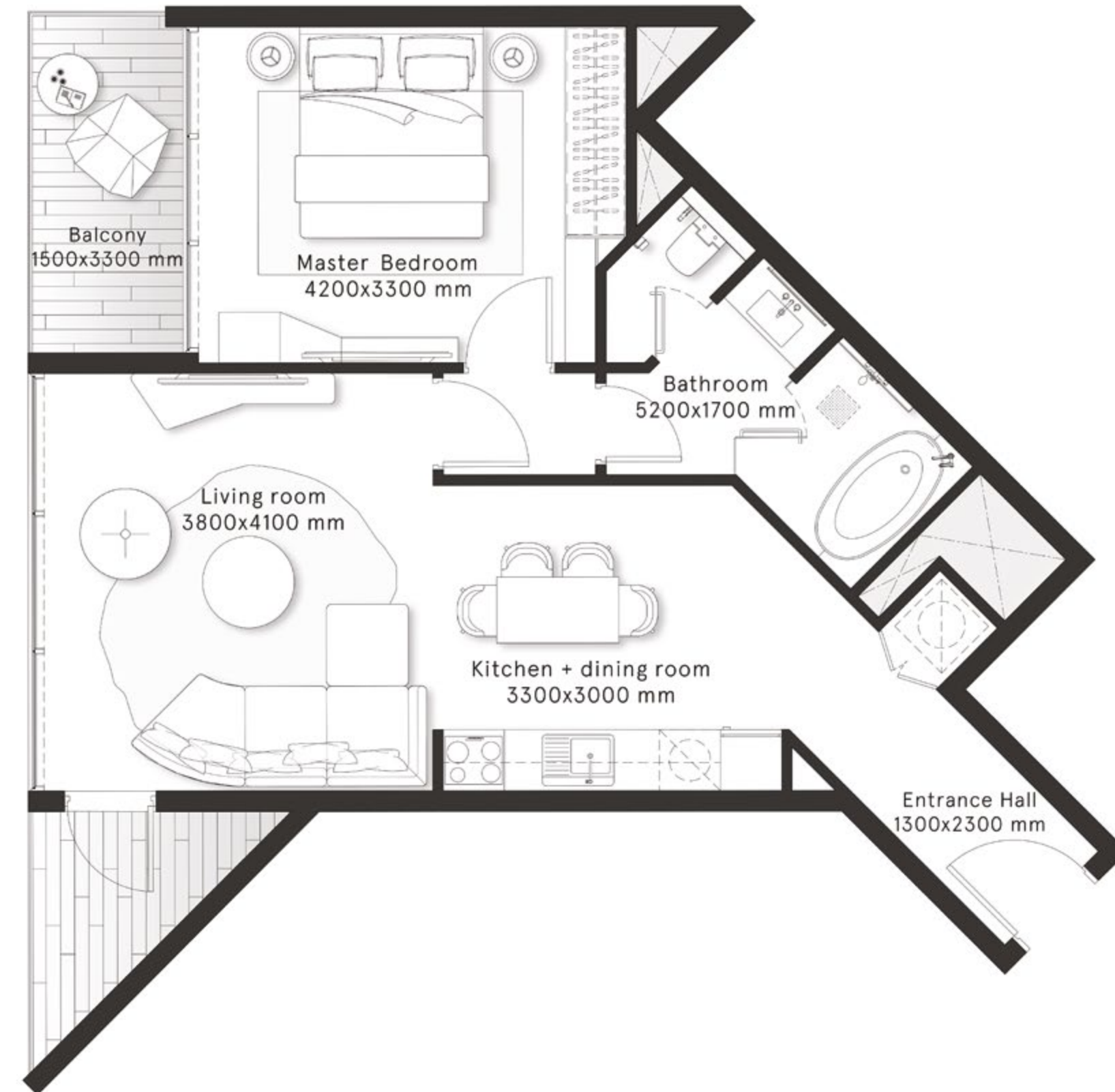

# W RESIDENCES DUBAI - DOWNTOWN

## 1 Bedroom Type B

FLOORS  
1-20

FLOORS  
22-46,48

CITY  
VIEWS

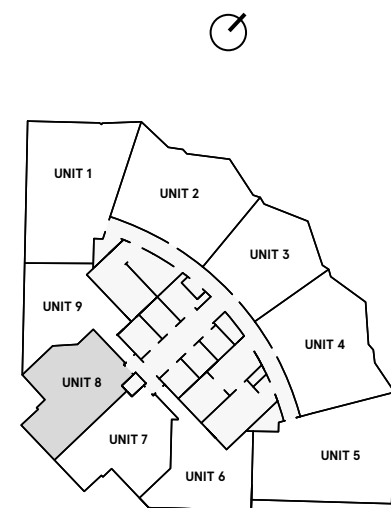

CANAL FACING

CITY  
VIEWS

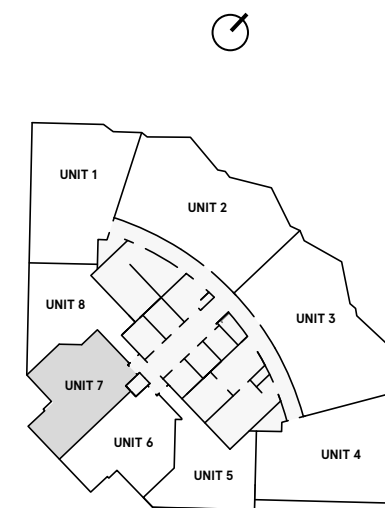

CANAL FACING

INTERNAL AREA 603.7 sq ft

BALCONY AREA 101 sq ft

**TOTAL AREA 704.7 sq ft**

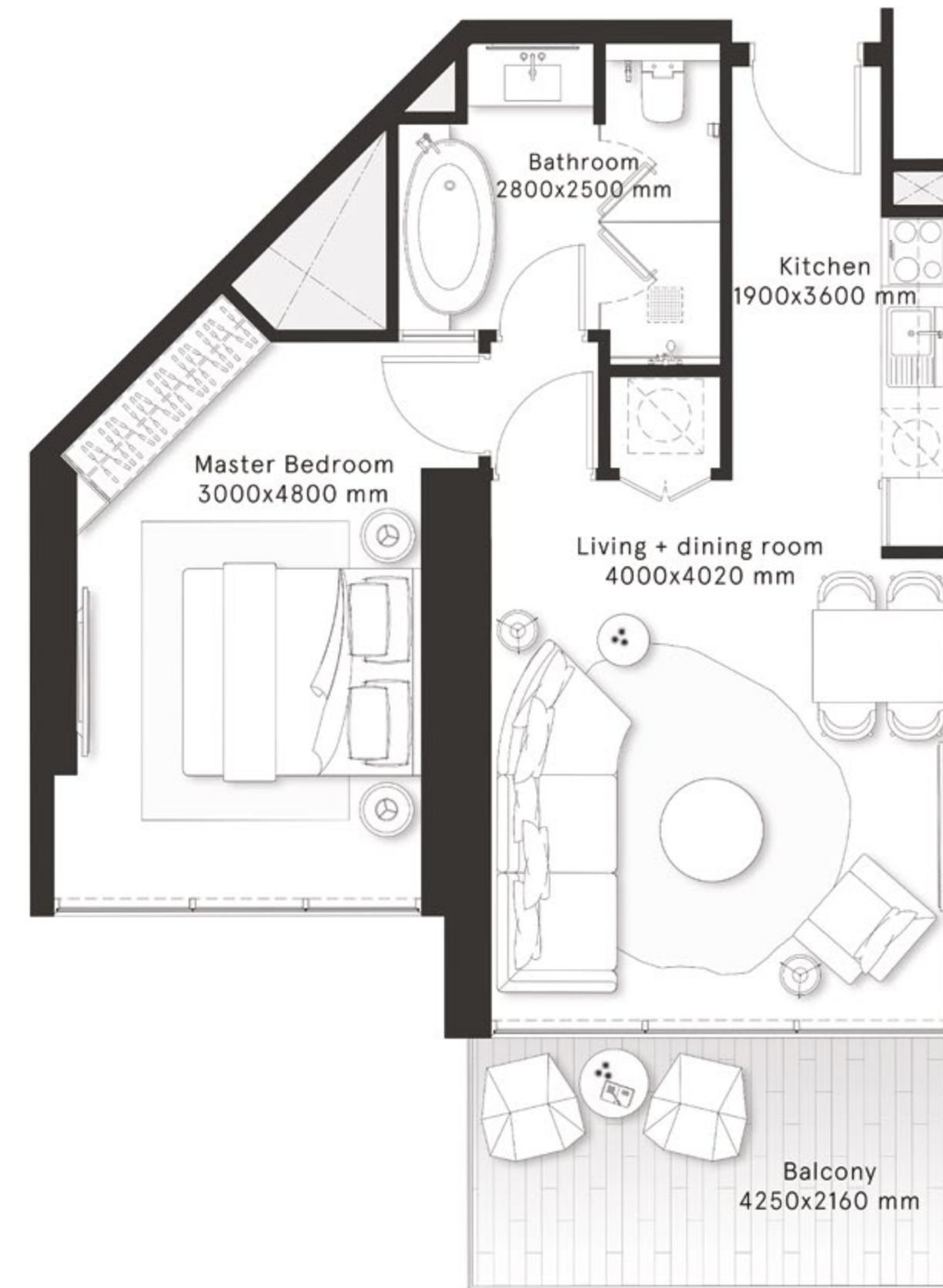

# W RESIDENCES DUBAI - DOWNTOWN

## 1 Bedroom Type B1

FLOORS  
1-20

FLOORS  
22-46,48

CITY  
VIEWS

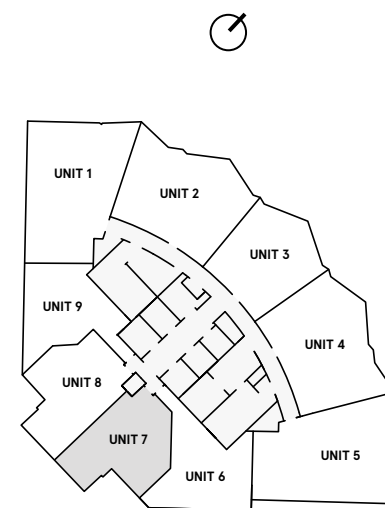

CANAL FACING

CITY  
VIEWS

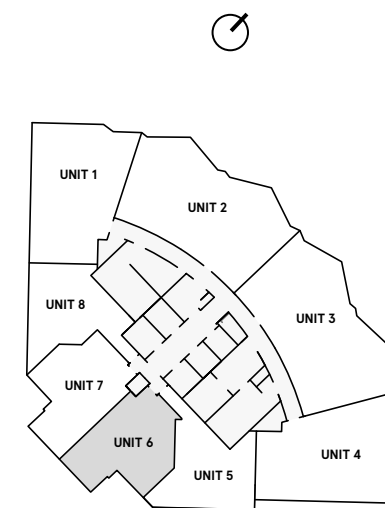

CANAL FACING

INTERNAL AREA 609.2 sq ft

BALCONY AREA 101 sq ft

**TOTAL AREA 710.2 sq ft**

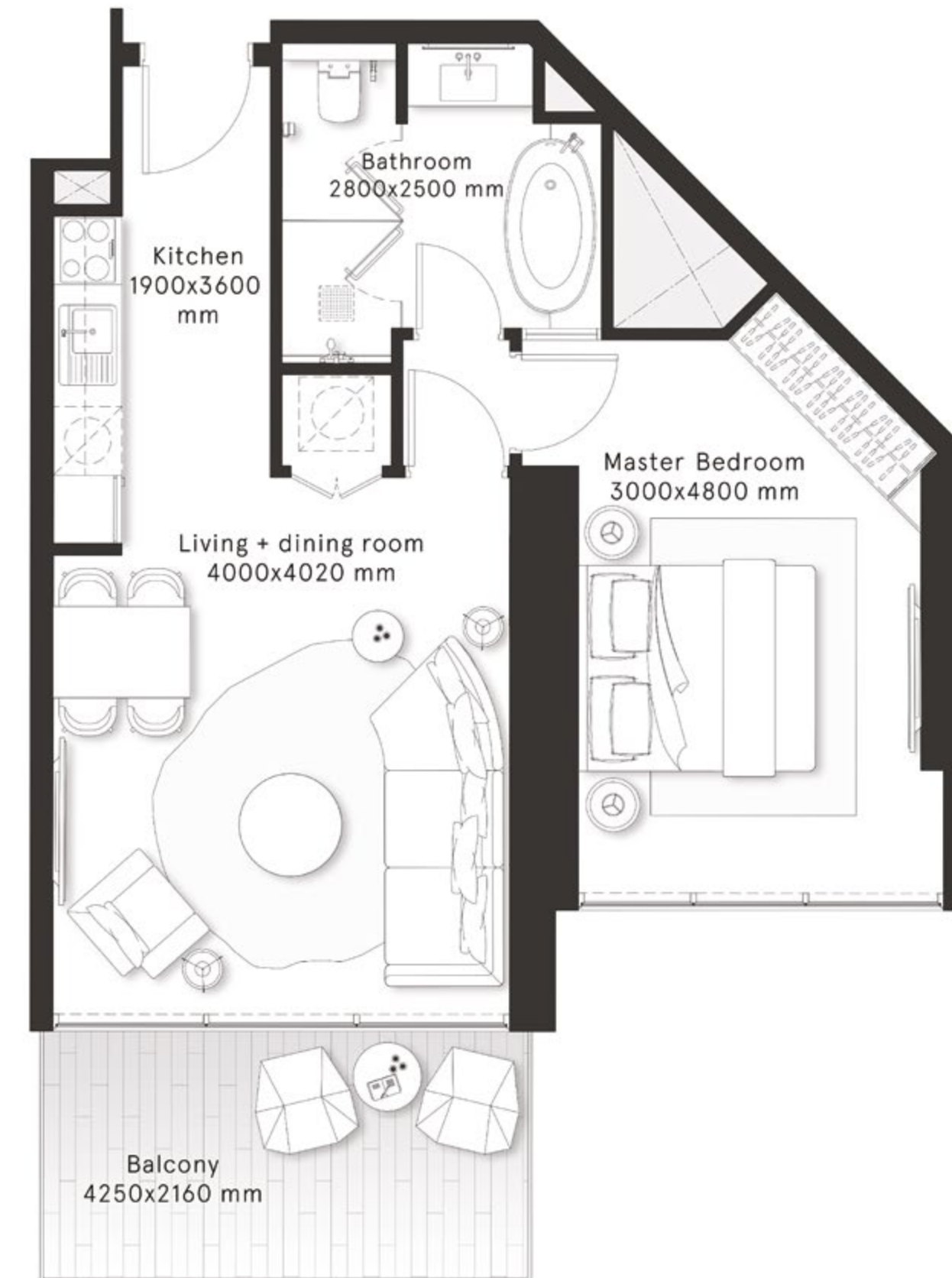

# W RESIDENCES DUBAI - DOWNTOWN

## 1 Bedroom Type C

FLOORS  
1-20

FLOORS  
22-46,48

CITY  
VIEWS

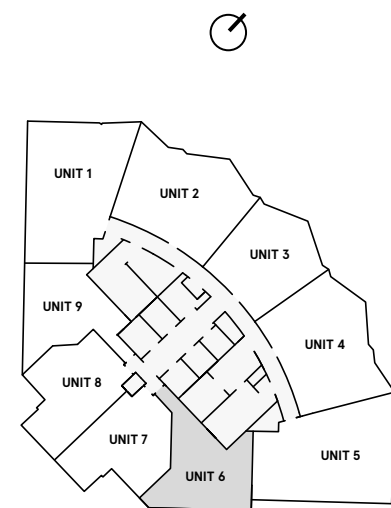

CANAL FACING

CITY  
VIEWS

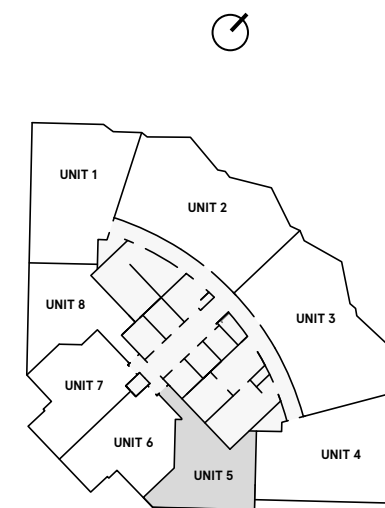

CANAL FACING

INTERNAL AREA 646.8 sq ft

BALCONY AREA 107 sq ft

**TOTAL AREA 753.8 sq ft**

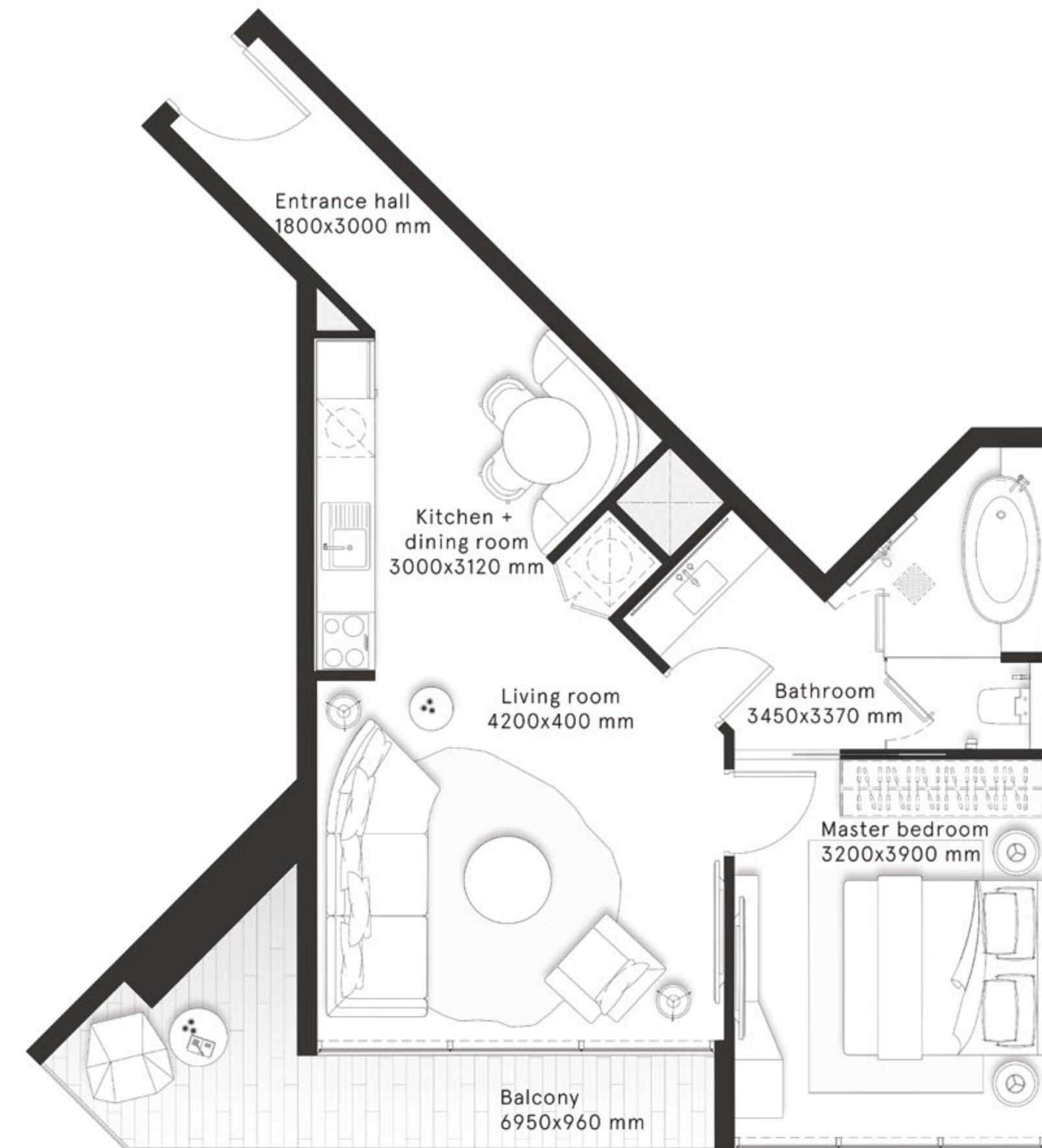



# W RESIDENCES DUBAI - DOWNTOWN

## 1 Bedroom Type D

FLOORS  
2,4,6,8,10,12,14,16,18,20

CITY  
VIEWS

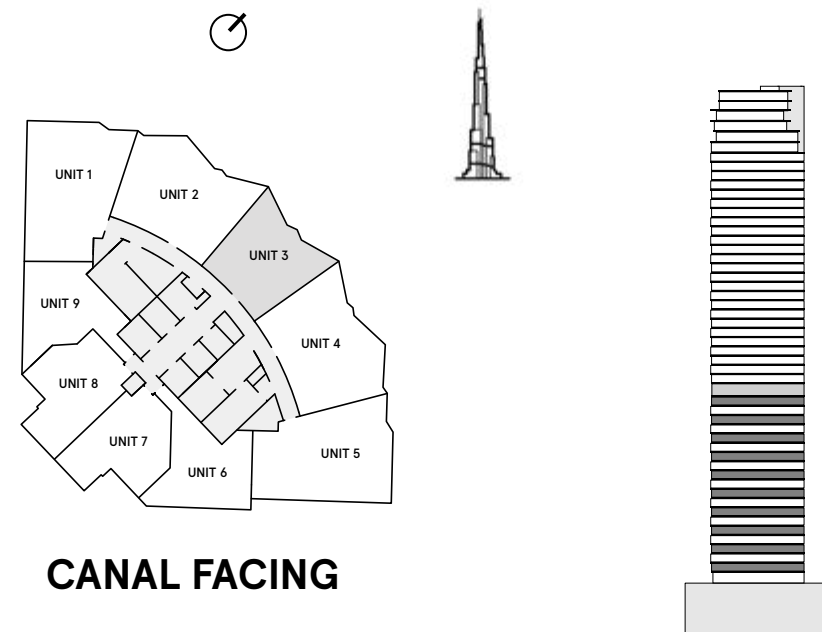

INTERNAL AREA	667.8 sq ft
BALCONY AREA	102.15 sq ft
<b>TOTAL AREA</b>	<b>769.95 sq ft</b>

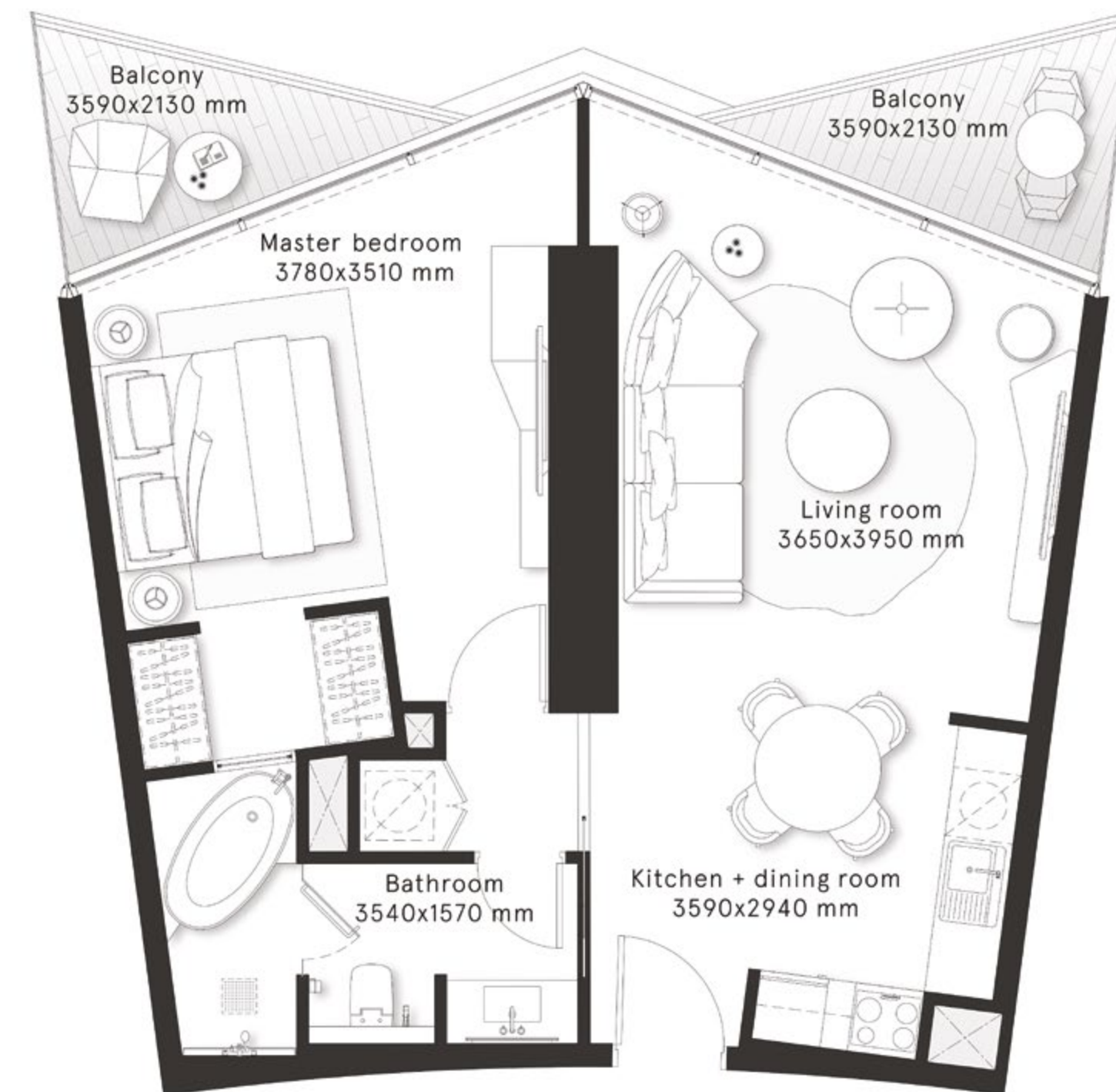

# W RESIDENCES DUBAI - DOWNTOWN

## 1 Bedroom Type E

FLOORS  
3,5,7,9,11,13,15,17,19

CITY  
VIEWS

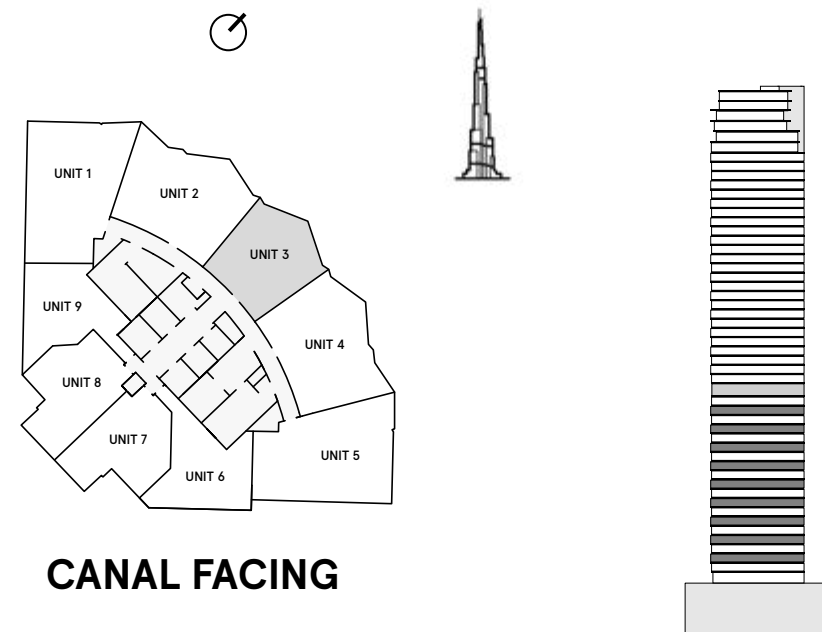

INTERNAL AREA	658.2 sq ft
BALCONY AREA	119.1 sq ft
<b>TOTAL AREA</b>	<b>777.3 sq ft</b>

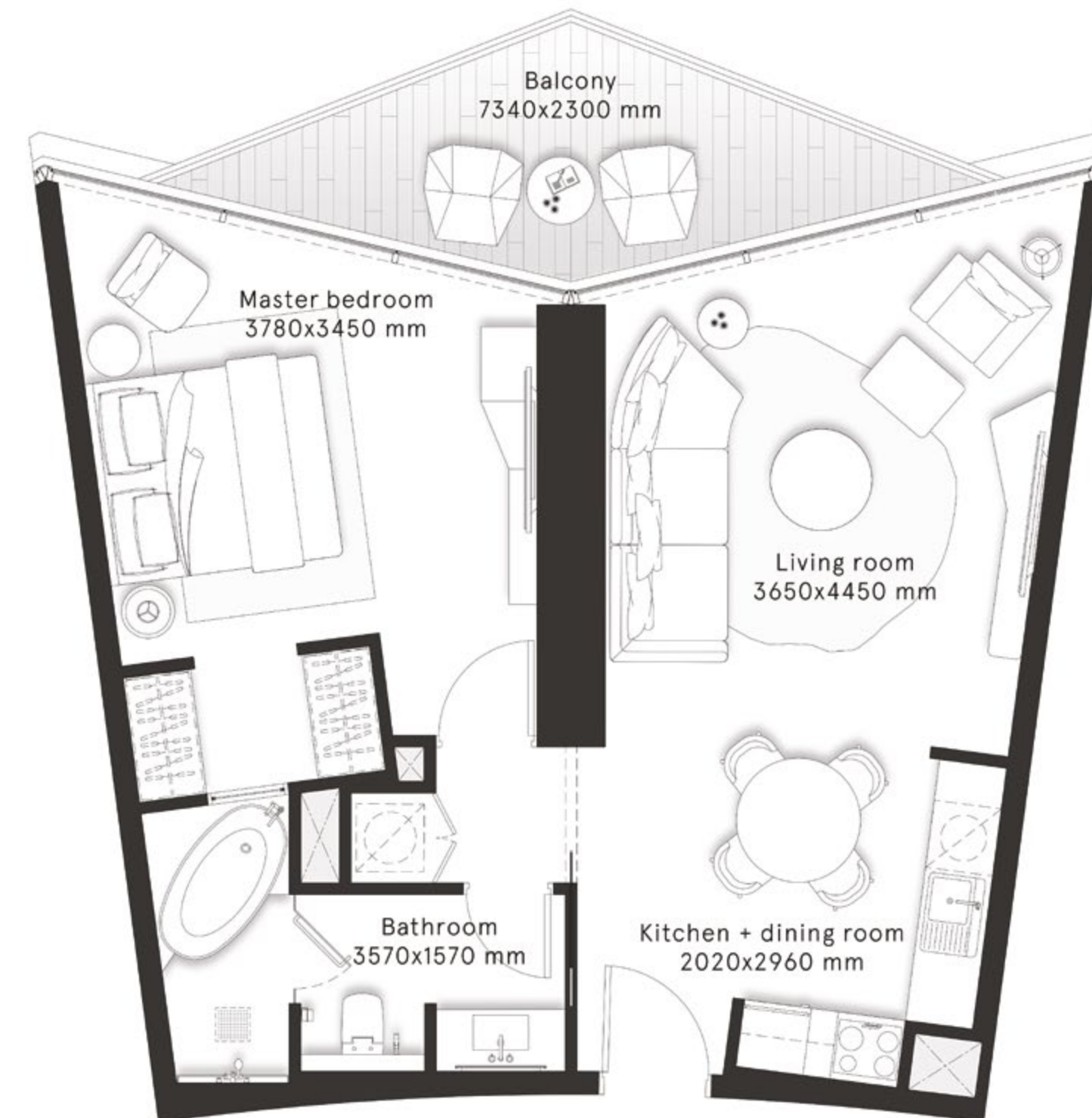

# W RESIDENCES DUBAI - DOWNTOWN

## 1 Bedroom Type E

FLOOR  
21

CITY  
VIEWS

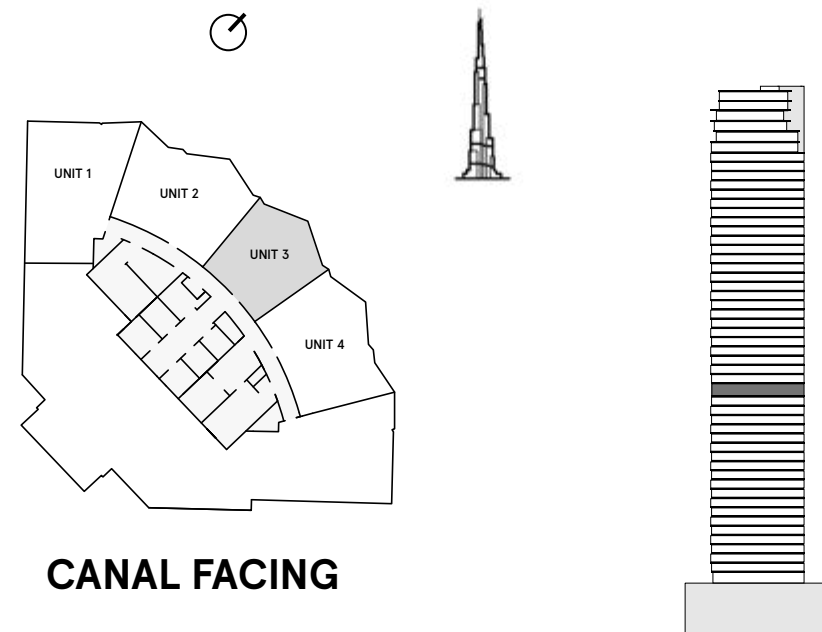

INTERNAL AREA	658.2 sq ft
BALCONY AREA	119.1 sq ft
<b>TOTAL AREA</b>	<b>777.3 sq ft</b>

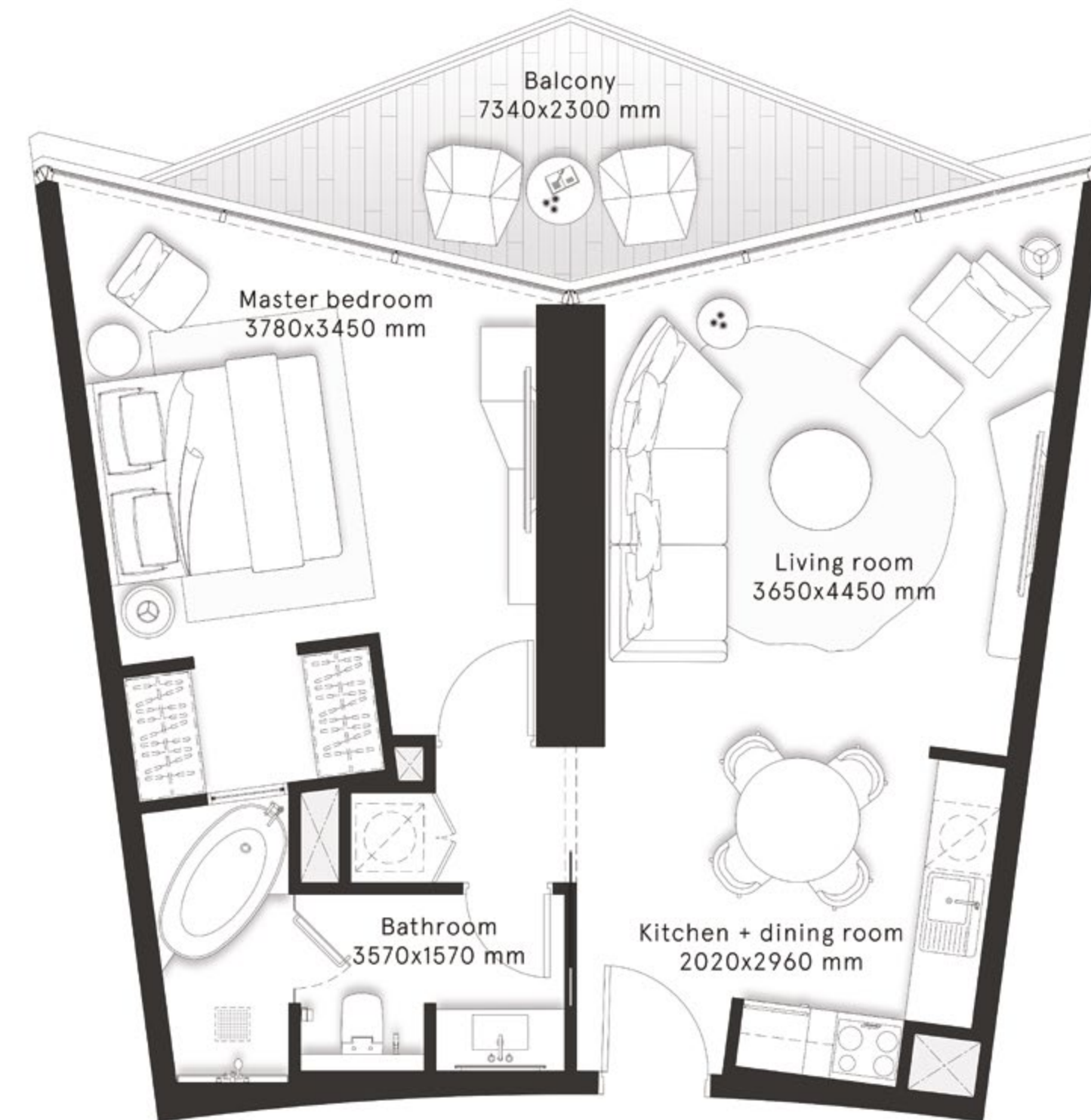

# W RESIDENCES DUBAI - DOWNTOWN

## 2 Bedrooms Type A

FLOORS  
2,4,6,8,10,12,14,16,18,20

FLOORS  
22,24,26,28,30,32,34,36,  
38,40,42,44,46

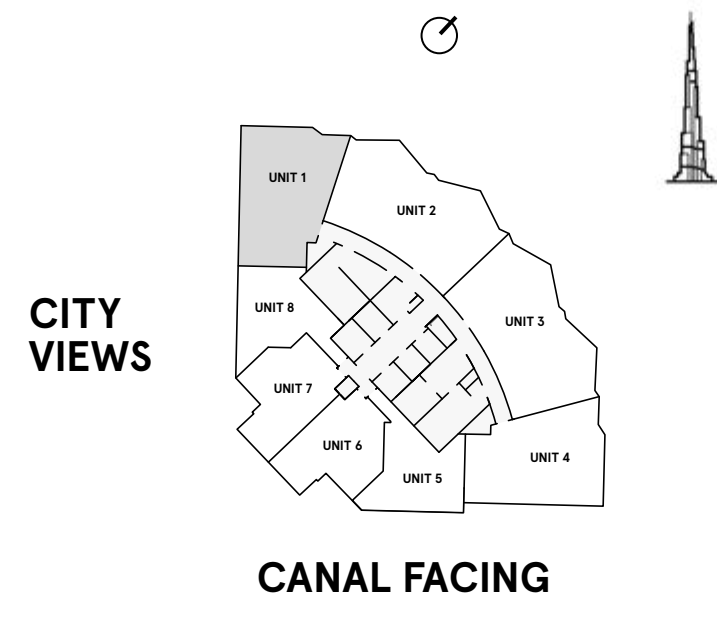
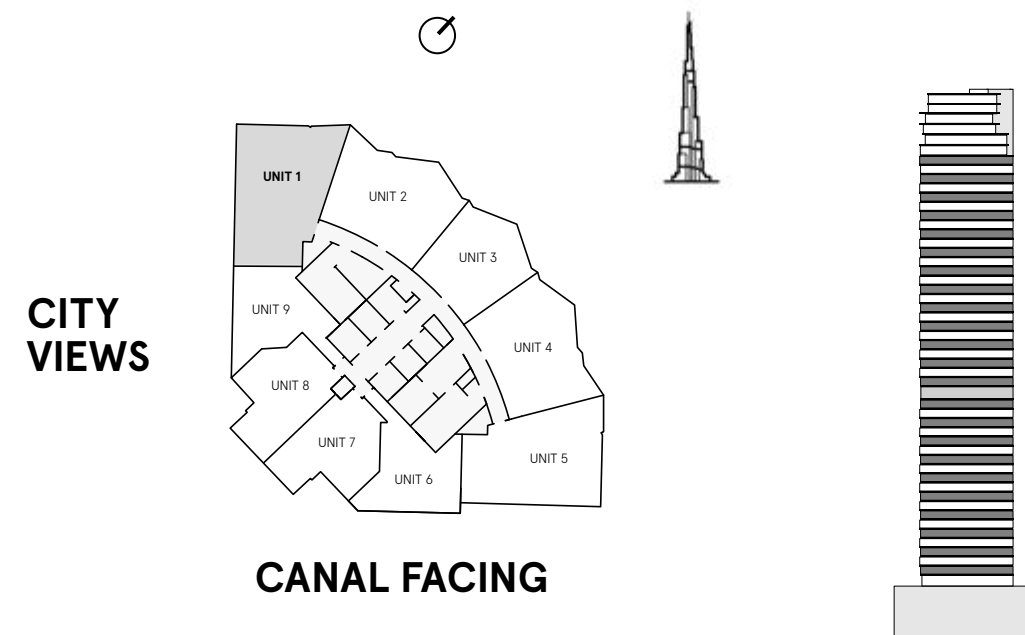

INTERNAL AREA	896.8 sq ft
BALCONY AREA	249.6 sq ft
<b>TOTAL AREA</b>	<b>1,146.4 sq ft</b>

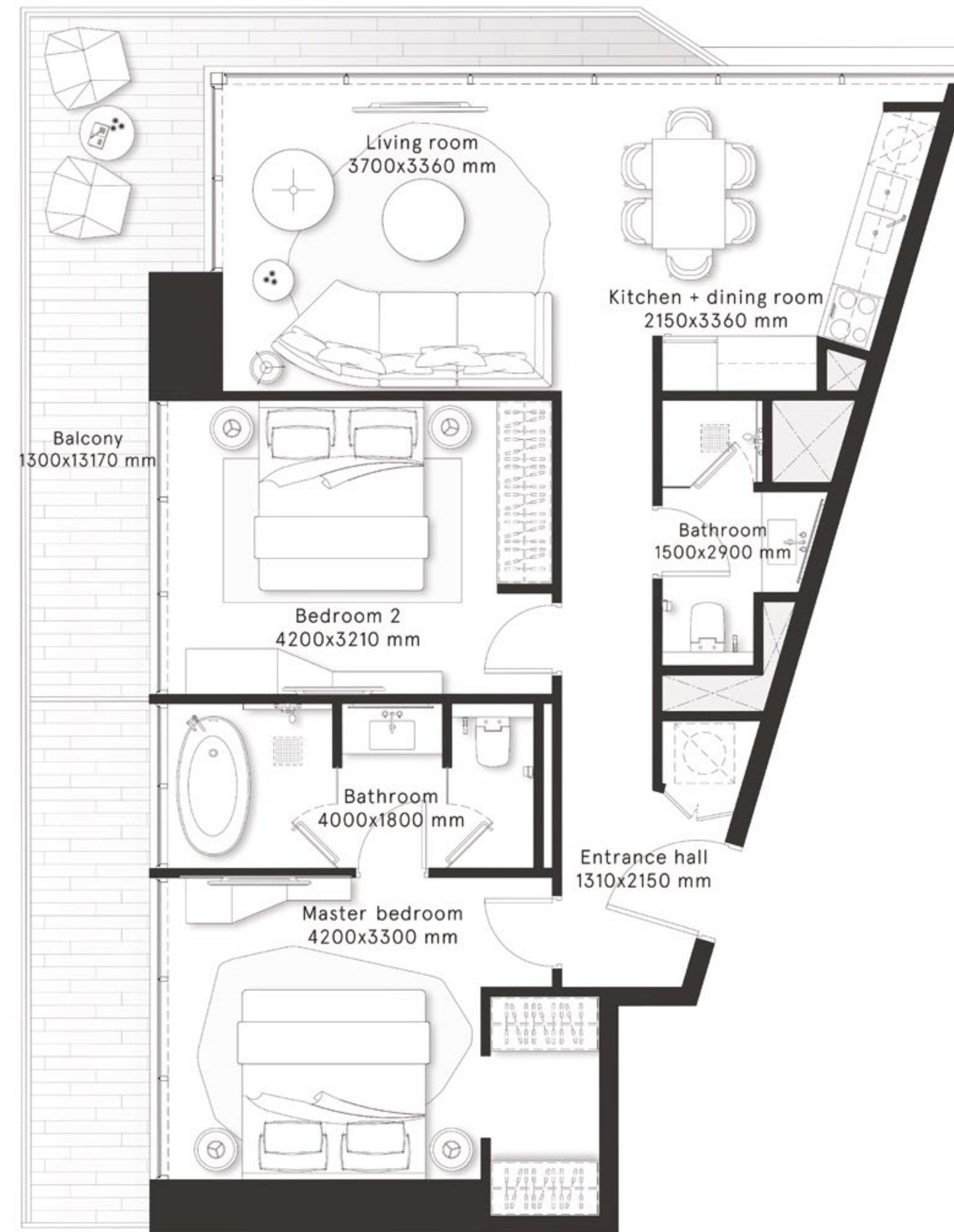



DUBAI  
DOWNTOWN  
THE RESIDENCES

DARGLOBAL

# W RESIDENCES DUBAI - DOWNTOWN

## 2 Bedrooms Type A1

FLOORS  
2,4,6,8,10,12,14,16,18,20

FLOORS  
22,24,26,28,30,32,34,36,  
38,40,42,44,46

CITY  
VIEWS

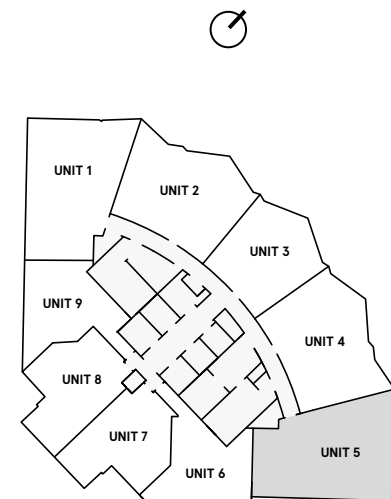

CANAL FACING

CITY  
VIEWS

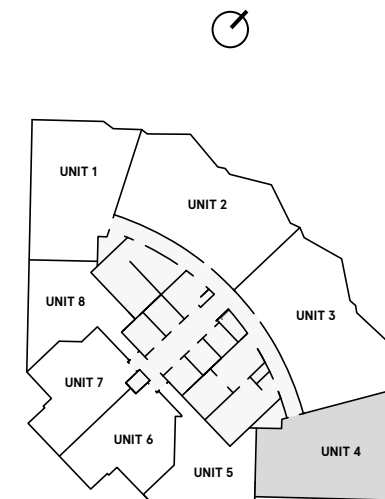

CANAL FACING

INTERNAL AREA	893.8 sq ft
BALCONY AREA	249.9 sq ft
<b>TOTAL AREA</b>	<b>1,143.7 sq ft</b>

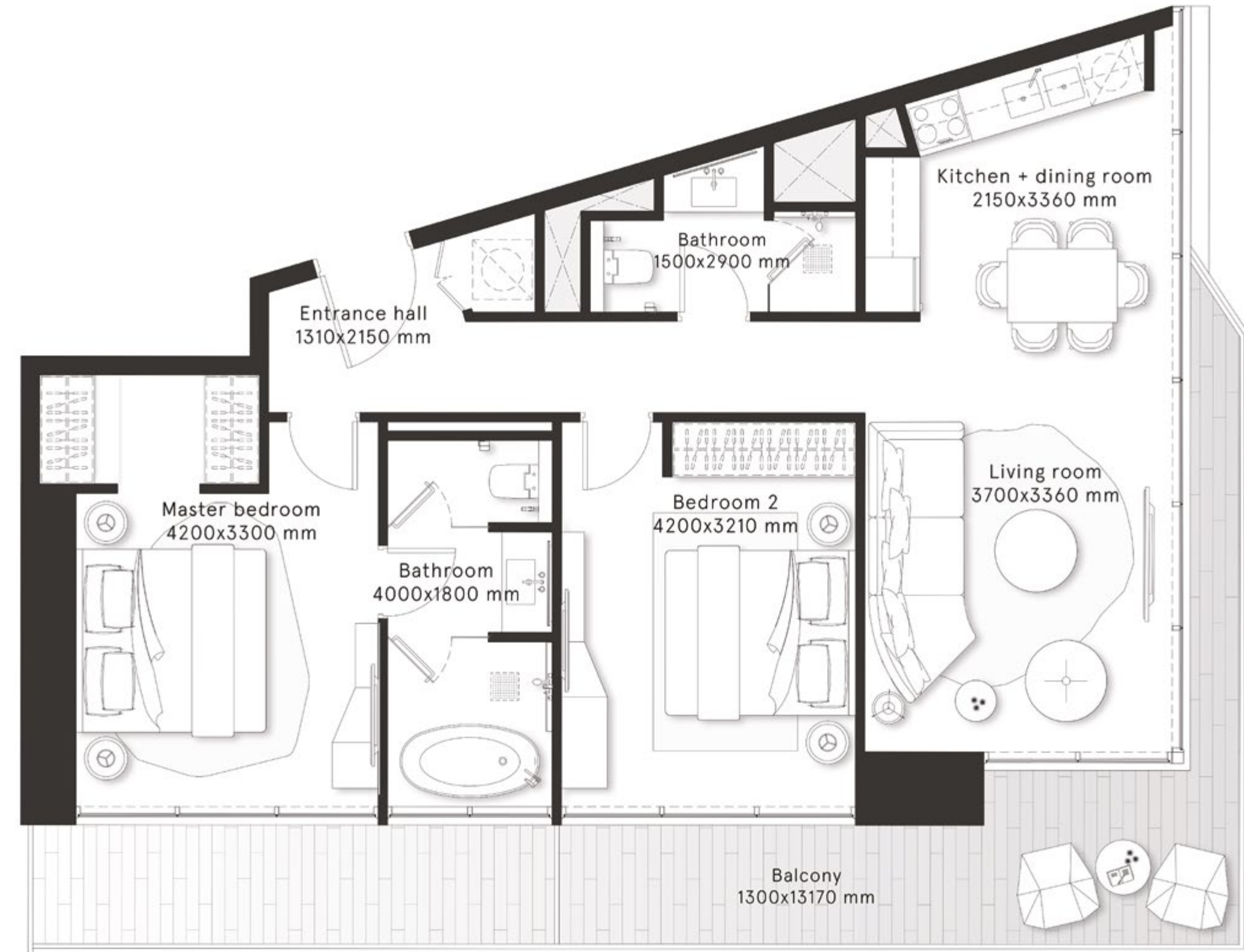

# W RESIDENCES DUBAI - DOWNTOWN

## 2 Bedrooms Type B

FLOORS  
2,4,6,8,10,12,14,16,18,20

CITY  
VIEWS

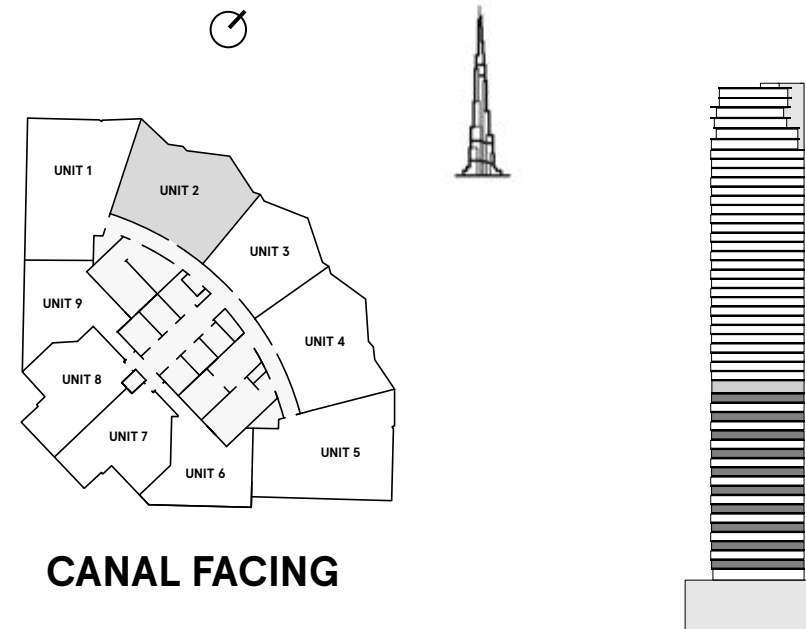

INTERNAL AREA	925.1 sq ft
BALCONY AREA	153.3 sq ft
<b>TOTAL AREA</b>	<b>1,078.4 sq ft</b>

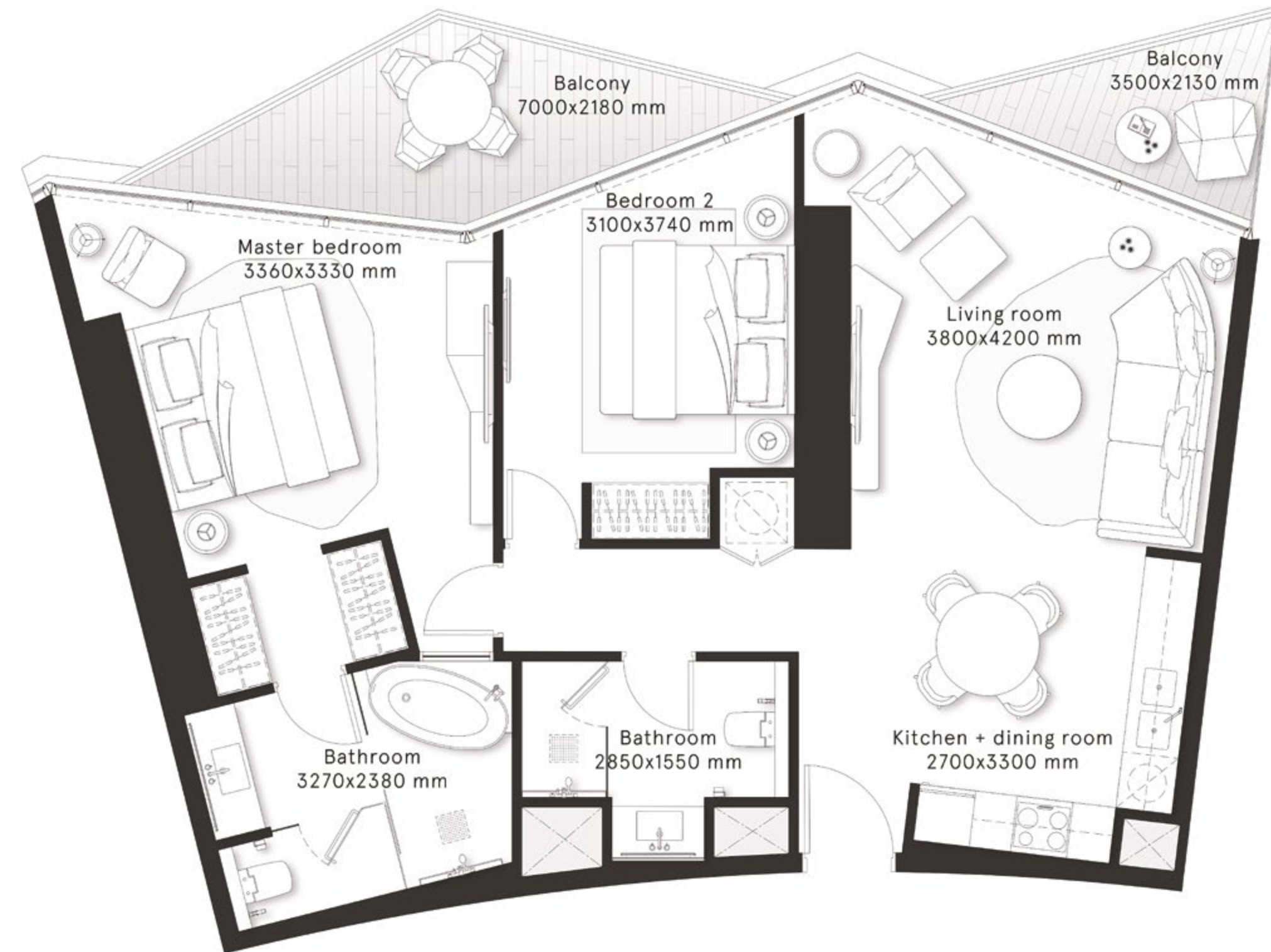

# W RESIDENCES DUBAI - DOWNTOWN

## 2 Bedrooms Type B1

FLOORS  
2,4,6,8,10,12,14,16,18,20

CITY  
VIEWS

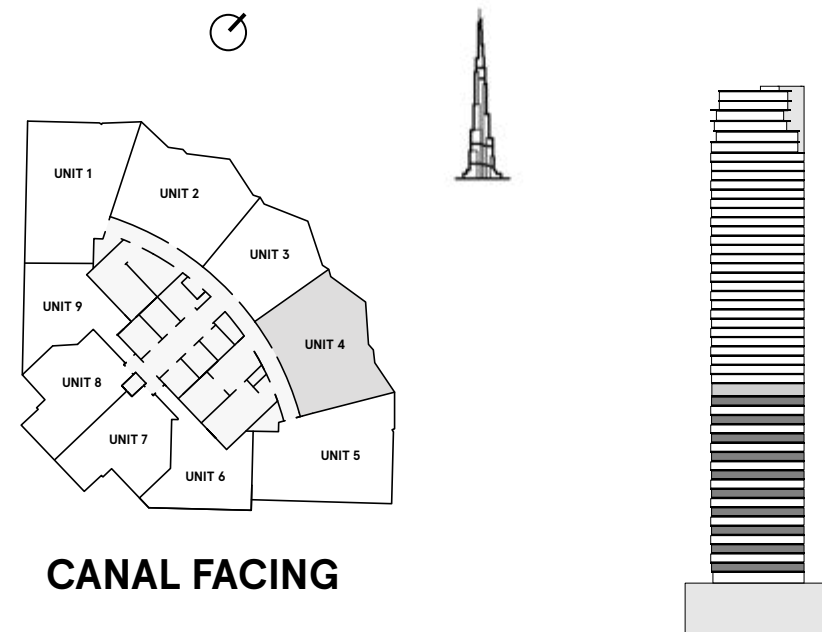

INTERNAL AREA	925.8 sq ft
BALCONY AREA	153.2 sq ft
<b>TOTAL AREA</b>	<b>1,079 sq ft</b>

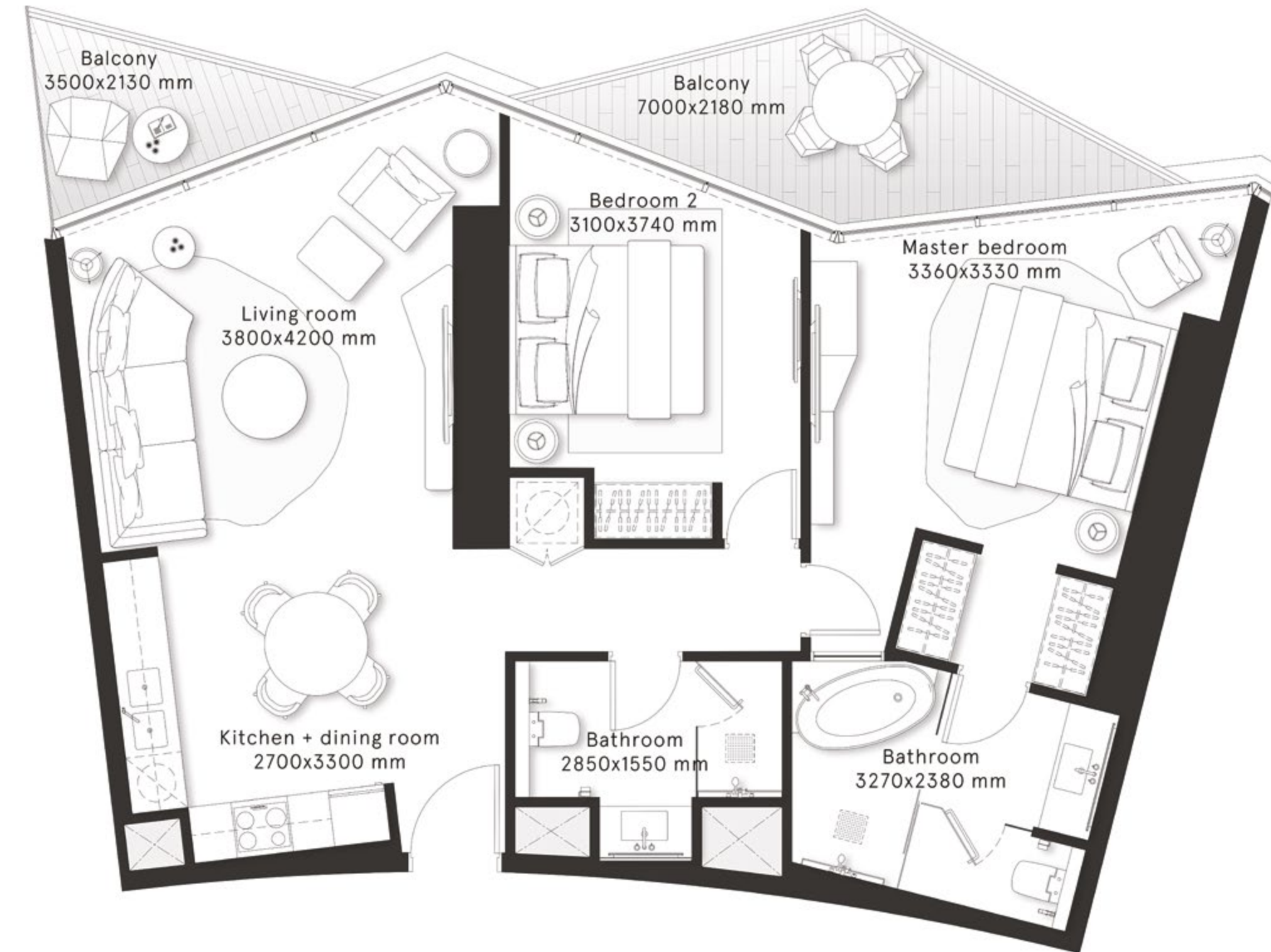

# W RESIDENCES DUBAI - DOWNTOWN

## 2 Bedrooms Type C

FLOORS  
3,5,7,9,11,13,15,17,19

FLOORS  
23,25,27,29,31,33,35,37,39,  
41,43,45

CITY VIEWS

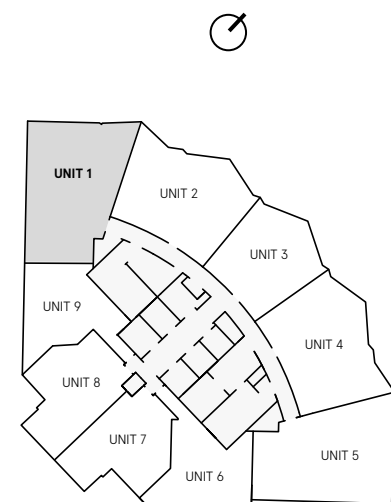

CANAL FACING

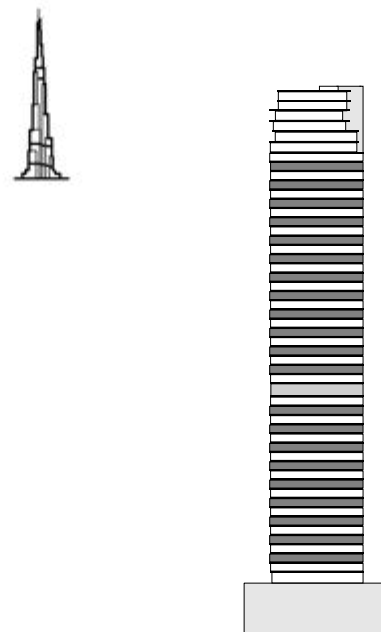

CITY VIEWS

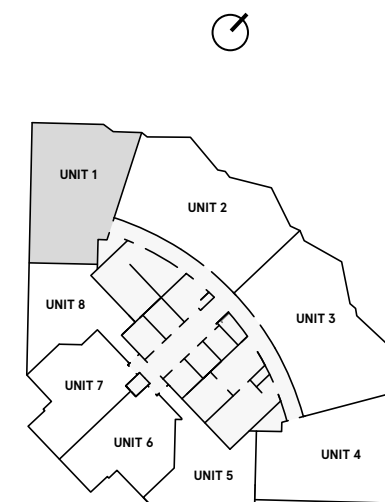

CANAL FACING



INTERNAL AREA	892.1 sq ft
BALCONY AREA	283.9 sq ft
<b>TOTAL AREA</b>	<b>1,176 sq ft</b>

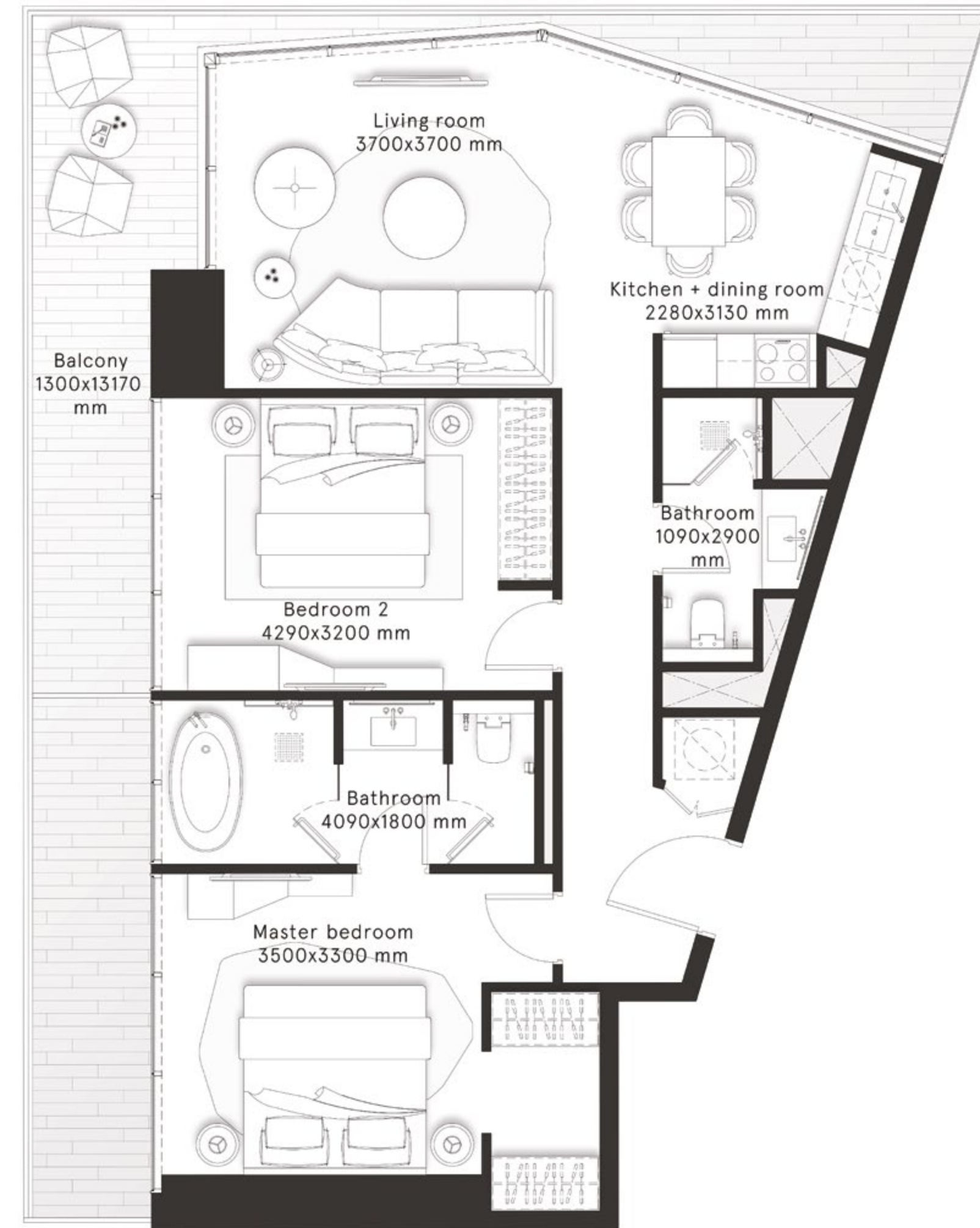



# W RESIDENCES DUBAI - DOWNTOWN

**2 Bedrooms  
Type C**

FLOOR  
21

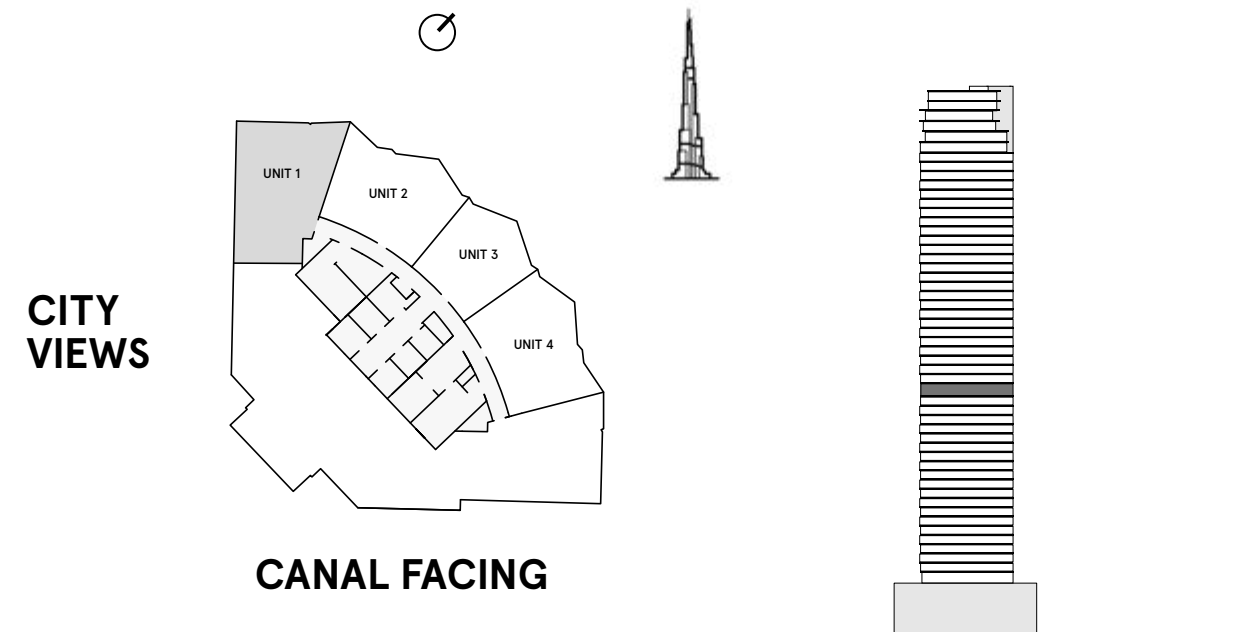

INTERNAL AREA	892.1 sq ft
BALCONY AREA	283.9 sq ft
<b>TOTAL AREA</b>	<b>1,176 sq ft</b>

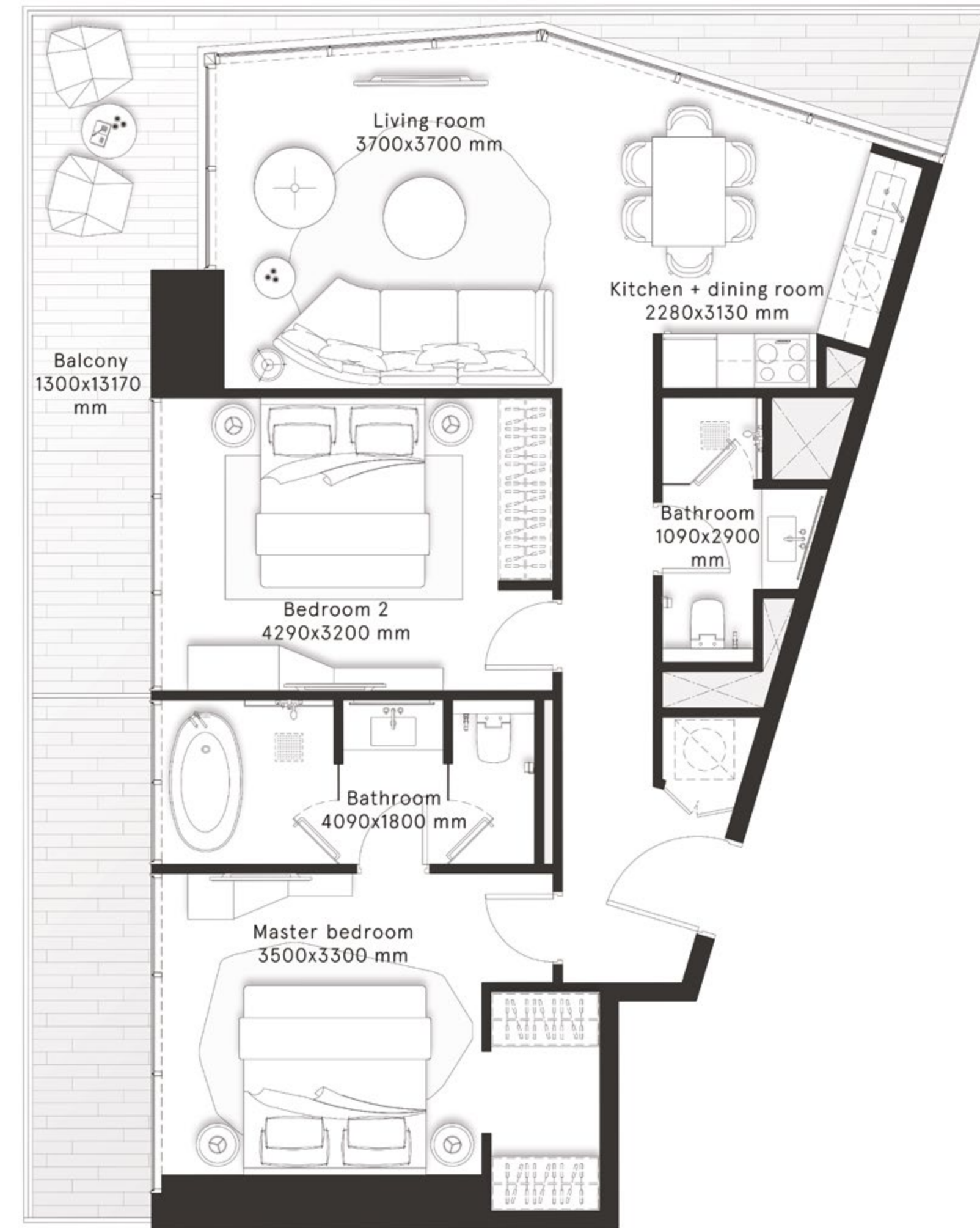

# W RESIDENCES DUBAI - DOWNTOWN

## 2 Bedrooms Type C1

FLOORS  
3,5,7,9,11,13,15,17,19

FLOORS  
23,25,27,29,31,33,35,37,39,  
41,43,45

CITY  
VIEWS

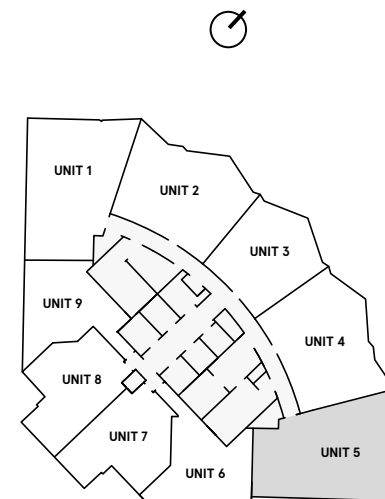

CANAL FACING

CITY  
VIEWS

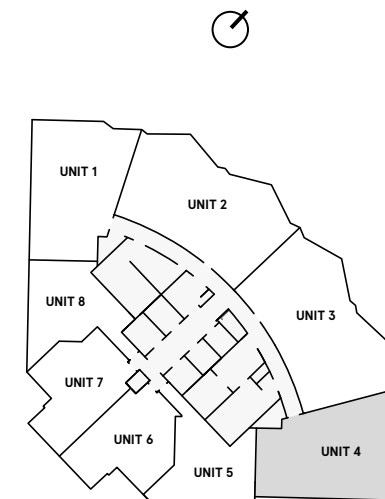

CANAL FACING

INTERNAL AREA	894 sq ft
BALCONY AREA	273.4 sq ft
<b>TOTAL AREA</b>	<b>1,167.4 sq ft</b>

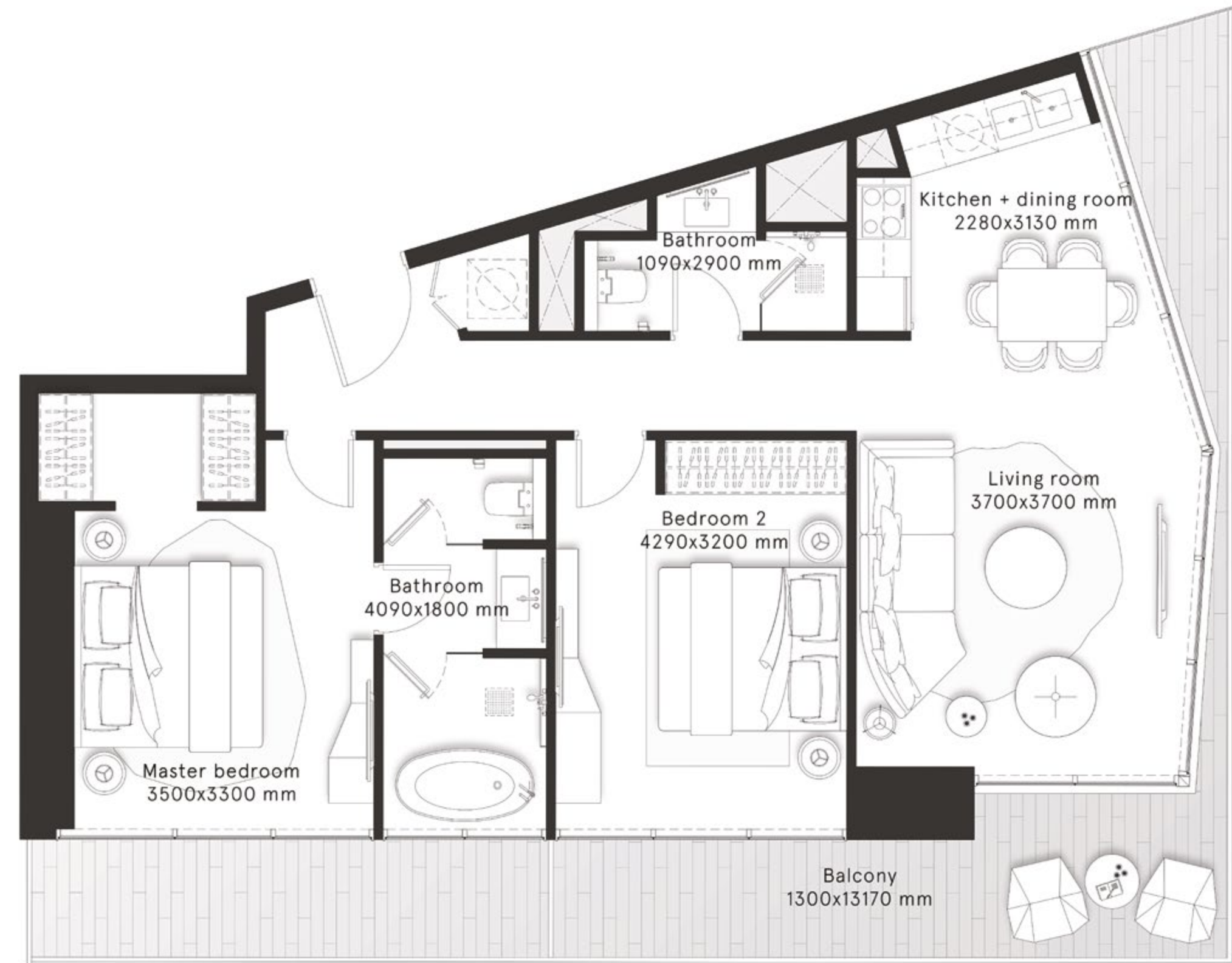

# W RESIDENCES DUBAI - DOWNTOWN

## 2 Bedrooms Type D

FLOORS  
3,5,7,9,11,13,15,17,19

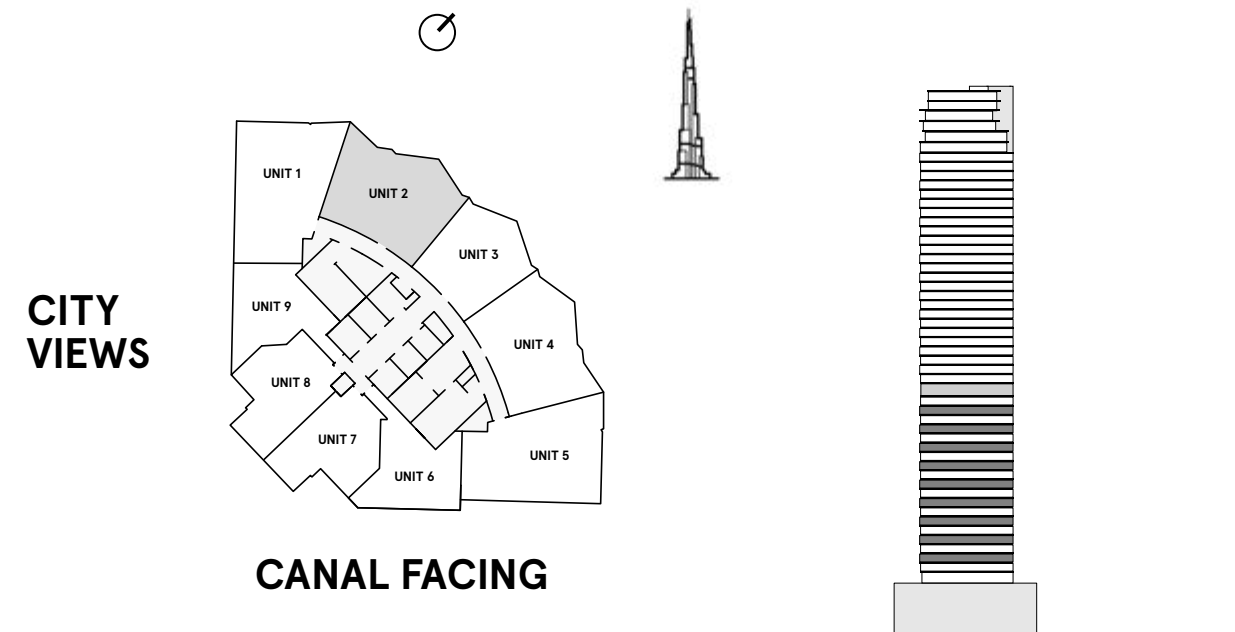

INTERNAL AREA	927 sq ft
BALCONY AREA	135.5 sq ft
<b>TOTAL AREA</b>	<b>1,062.5 sq ft</b>

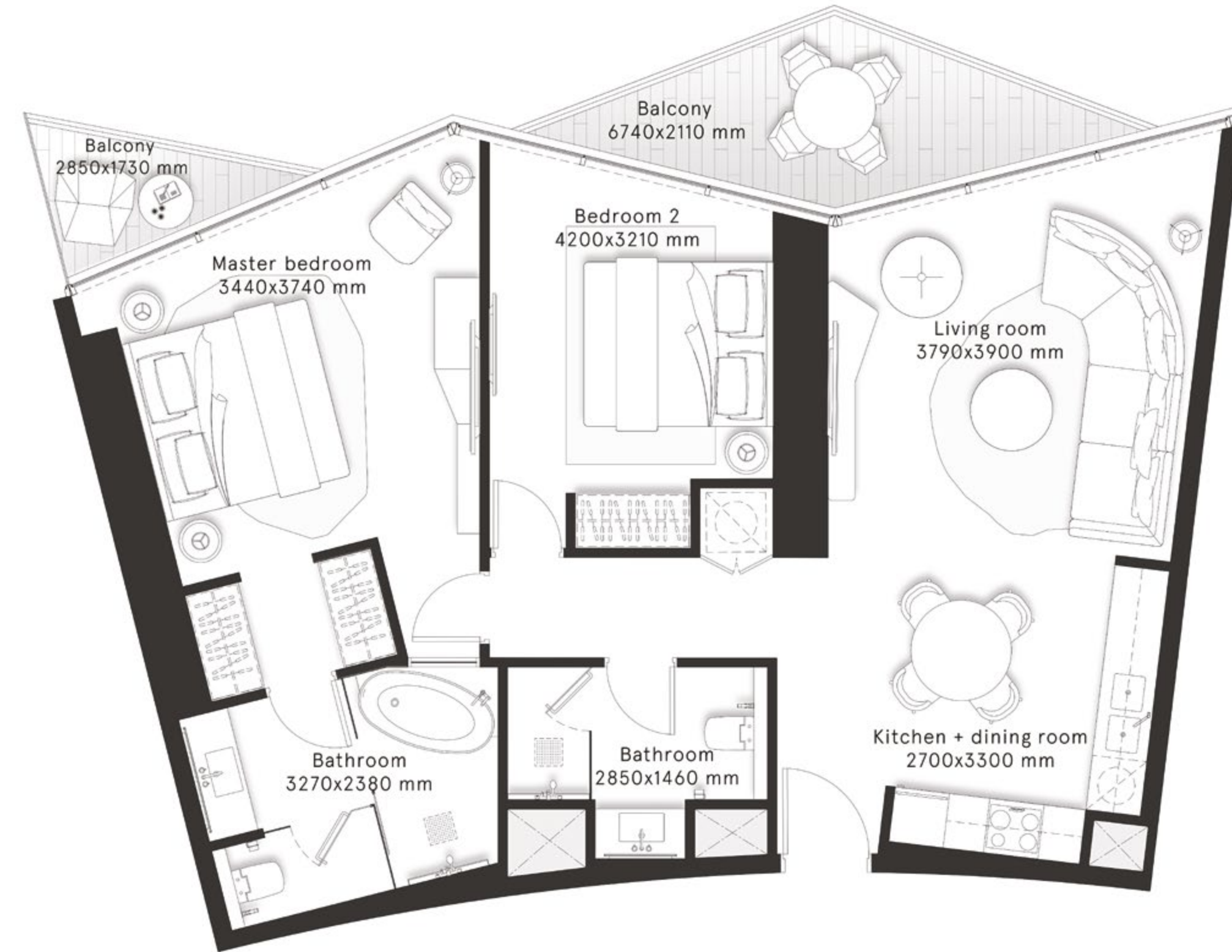

# W RESIDENCES DUBAI - DOWNTOWN

## 2 Bedrooms Type D

FLOOR  
21

CITY  
VIEWS

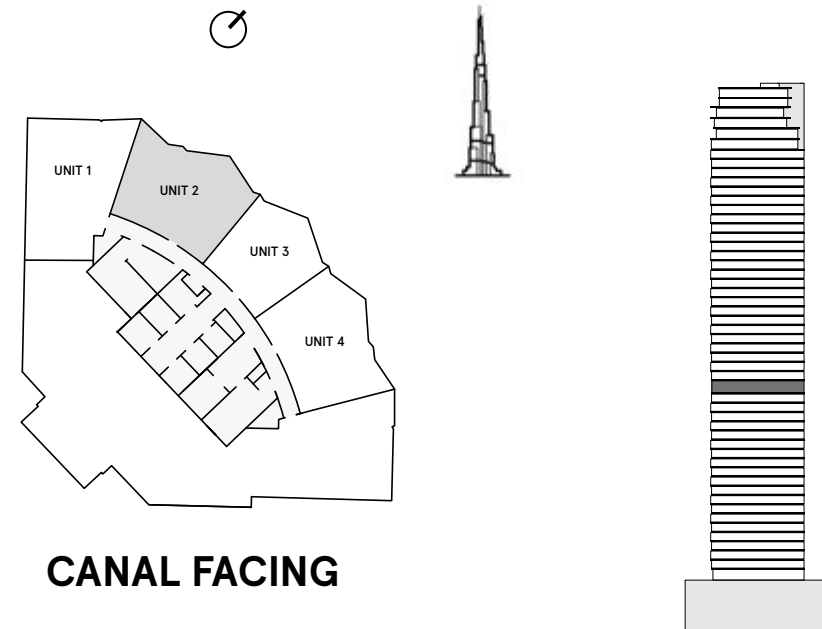

INTERNAL AREA	927 sq ft
BALCONY AREA	135.5 sq ft
<b>TOTAL AREA</b>	<b>1,062.5 sq ft</b>

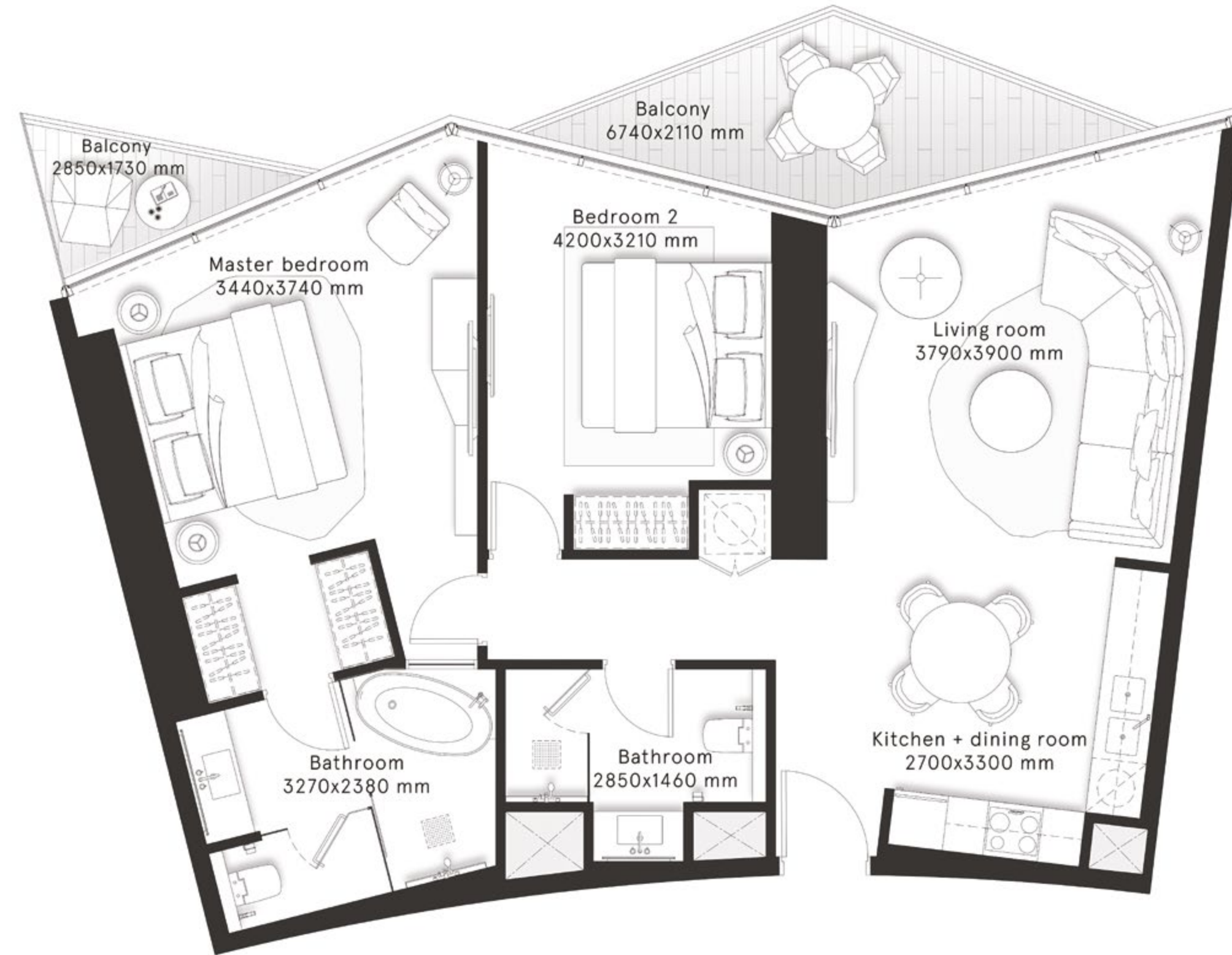

# W RESIDENCES DUBAI - DOWNTOWN

## 2 Bedrooms Type D1

FLOORS  
3,5,7,9,11,13,15,17,19

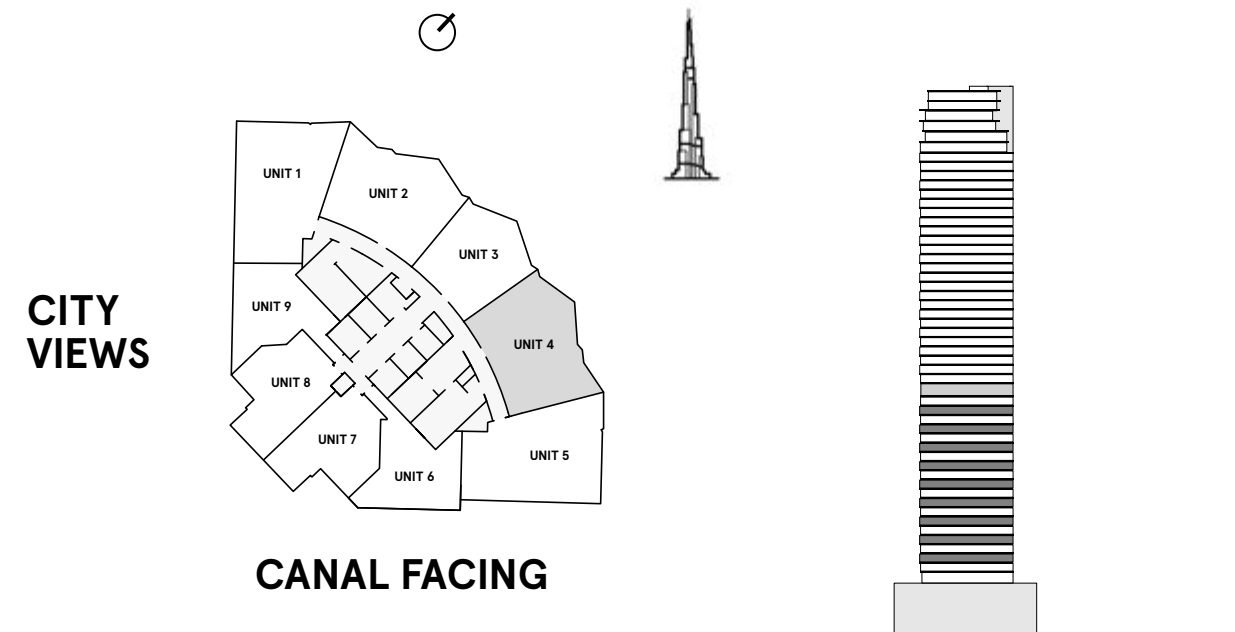

INTERNAL AREA	933.7 sq ft
BALCONY AREA	128.3 sq ft
<b>TOTAL AREA</b>	<b>1,062 sq ft</b>

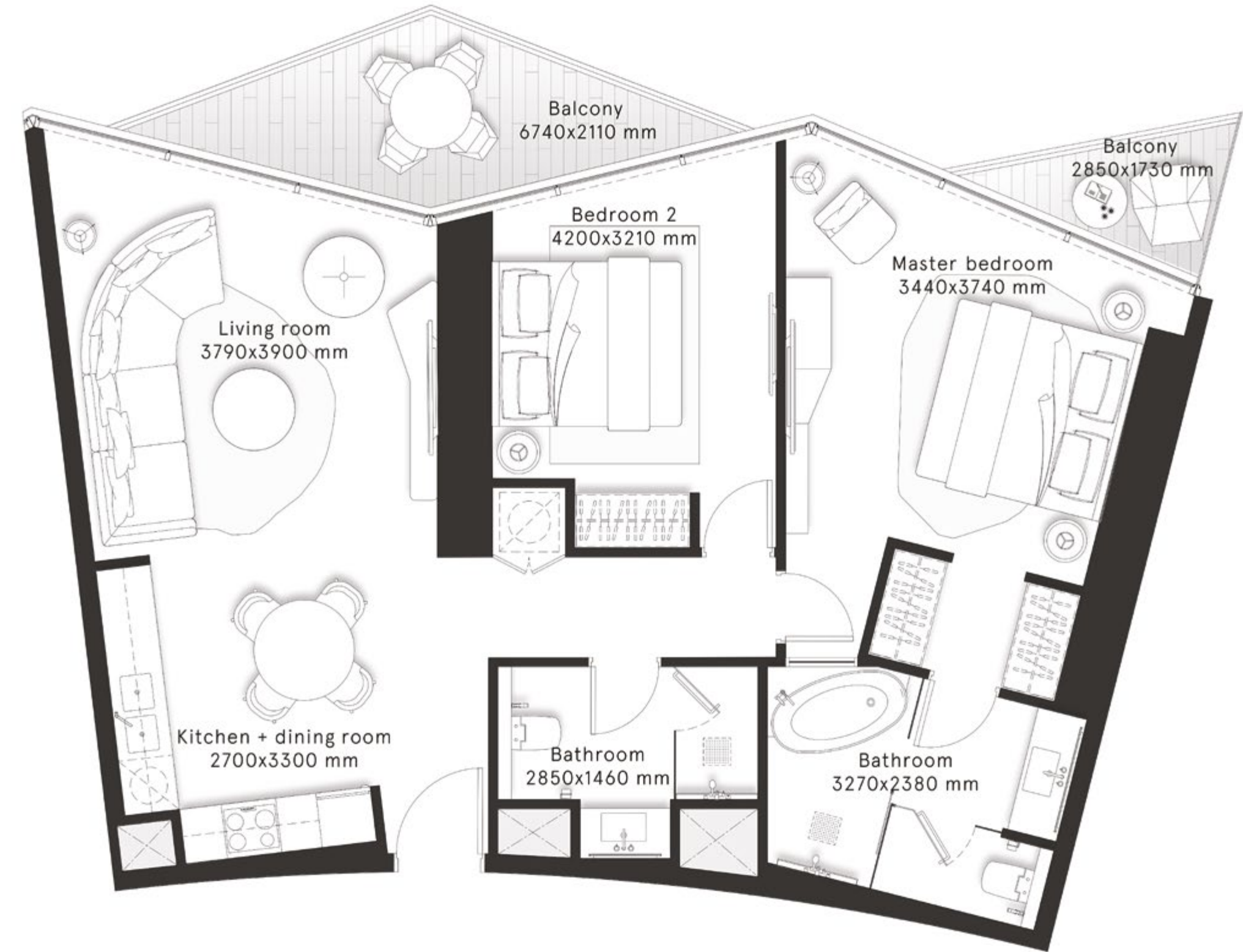

# W RESIDENCES DUBAI - DOWNTOWN

## 2 Bedrooms Type D1

FLOOR  
21

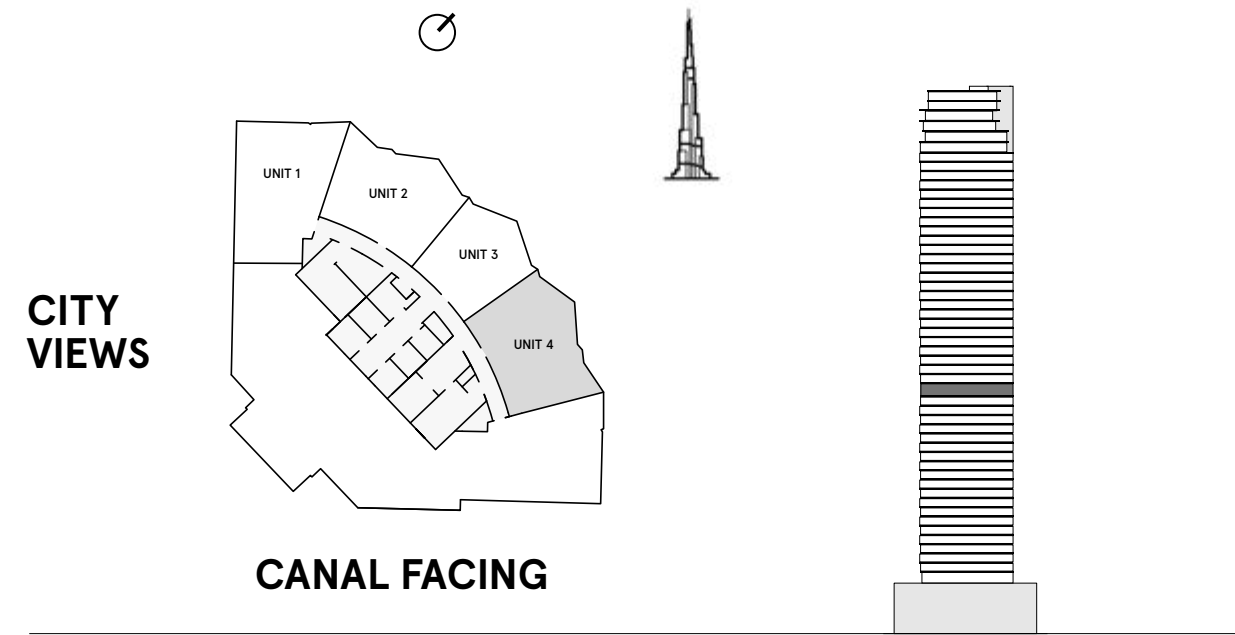

INTERNAL AREA	933.7 sq ft
BALCONY AREA	128.3 sq ft
<b>TOTAL AREA</b>	<b>1,062 sq ft</b>

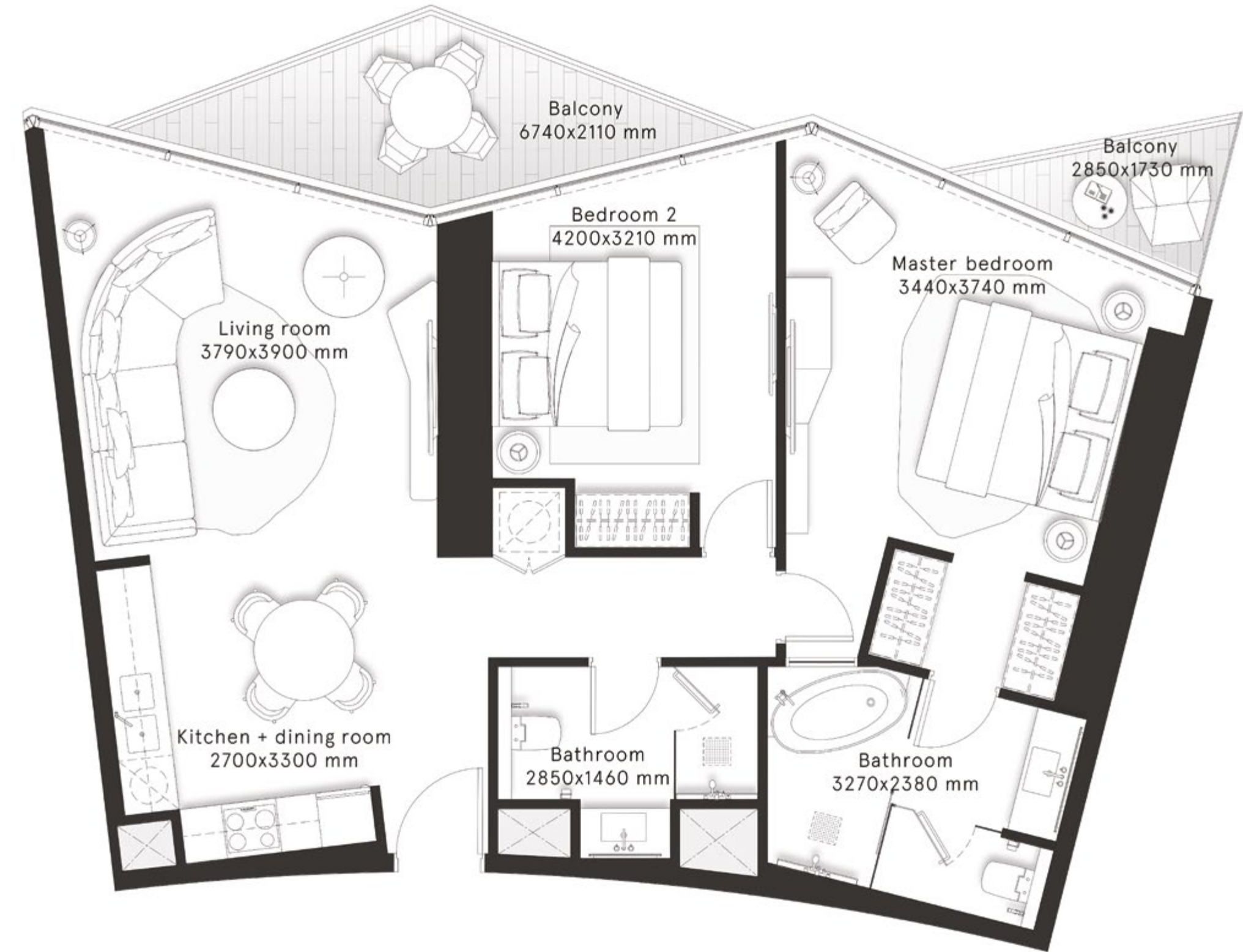

# W RESIDENCES DUBAI - DOWNTOWN

## 3 Bedrooms Type A

FLOORS  
22,24,26,28,30,32,34,  
36,38,40,42,44,46

CITY  
VIEWS

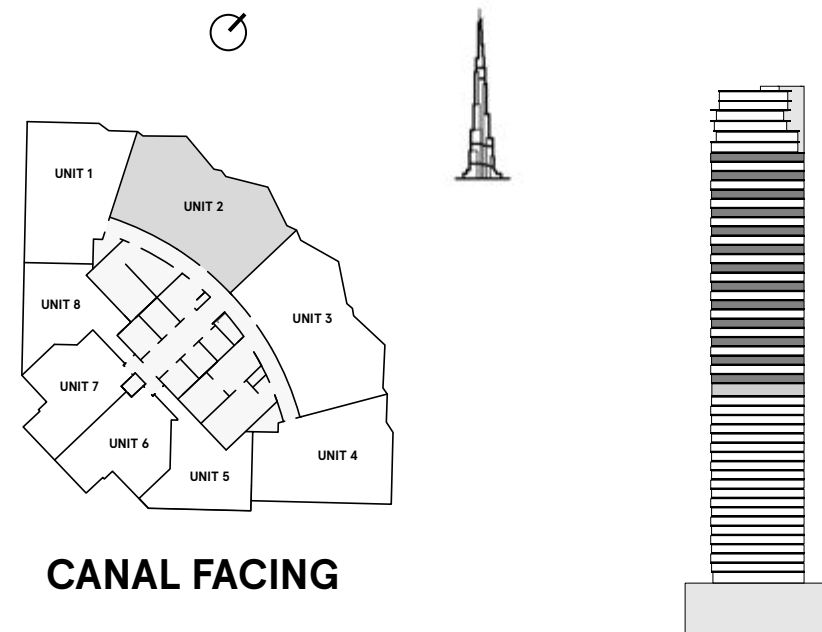

INTERNAL AREA	1,268.5 sq ft
BALCONY AREA	204.3 sq ft
<b>TOTAL AREA</b>	<b>1,472.8 sq ft</b>

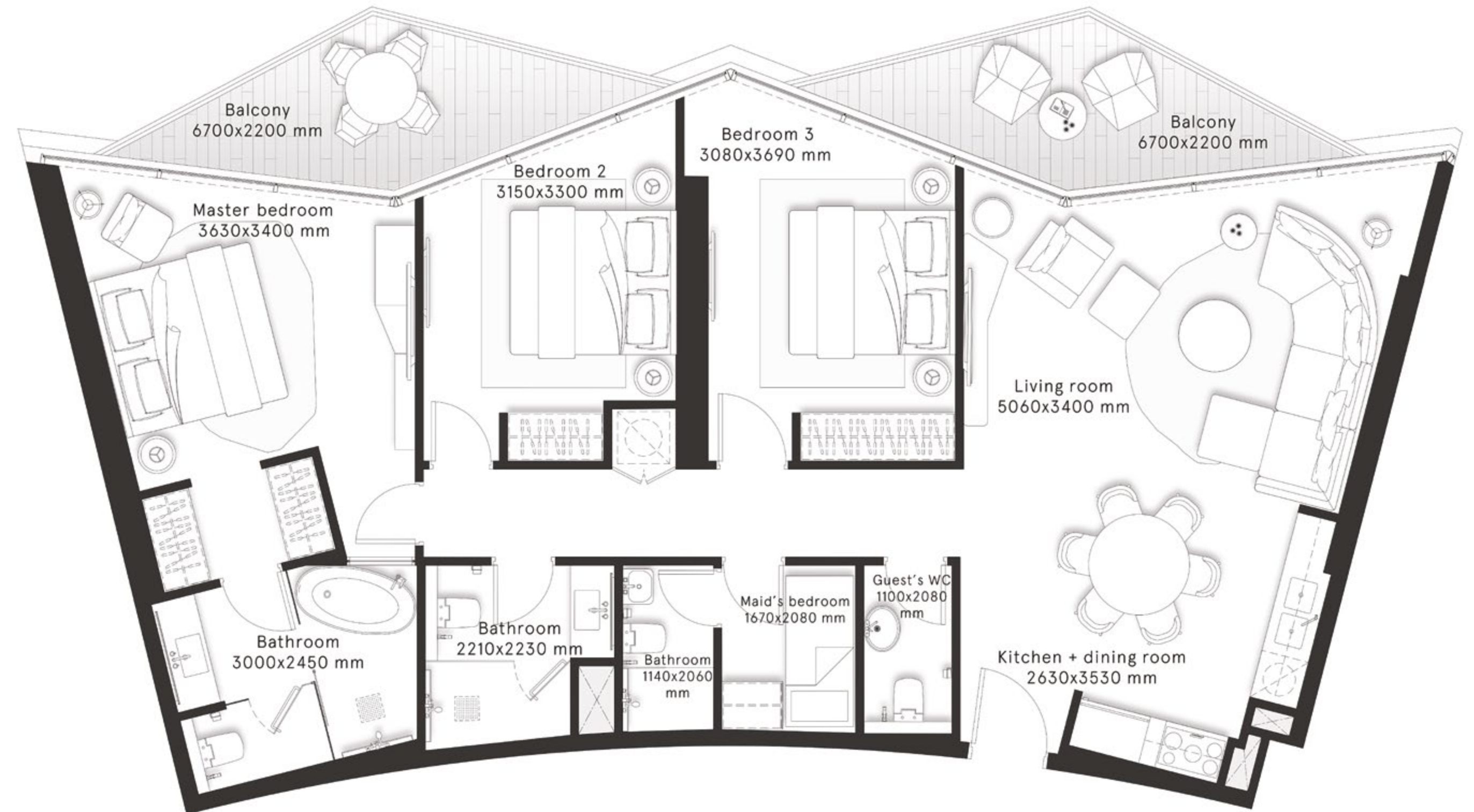

# W RESIDENCES DUBAI - DOWNTOWN

## 3 Bedrooms Type A1

FLOORS  
22,24,26,28,30,32,34,  
36,38,40,42,44,46

CITY  
VIEWS

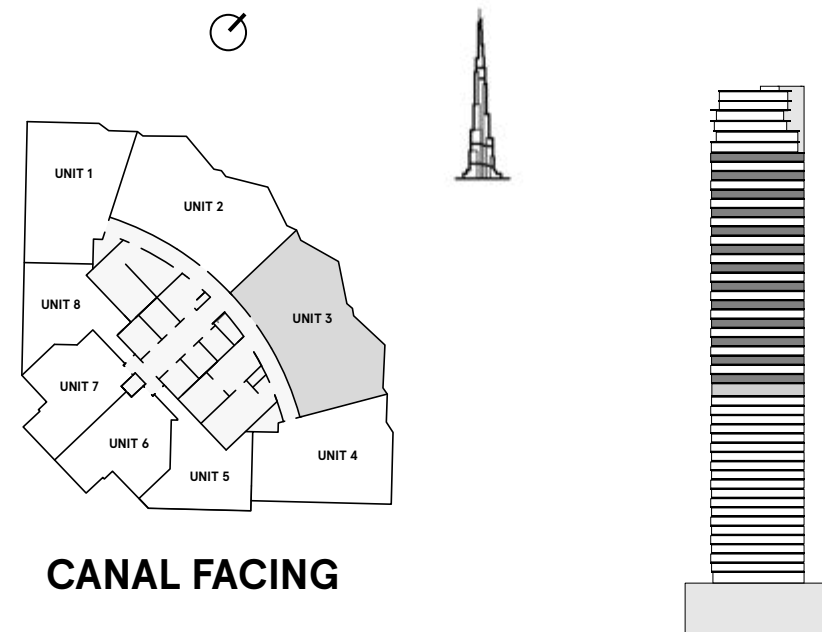

INTERNAL AREA	1,266.9 sq ft
BALCONY AREA	204.3 sq ft
<b>TOTAL AREA</b>	<b>1,471.2 sq ft</b>

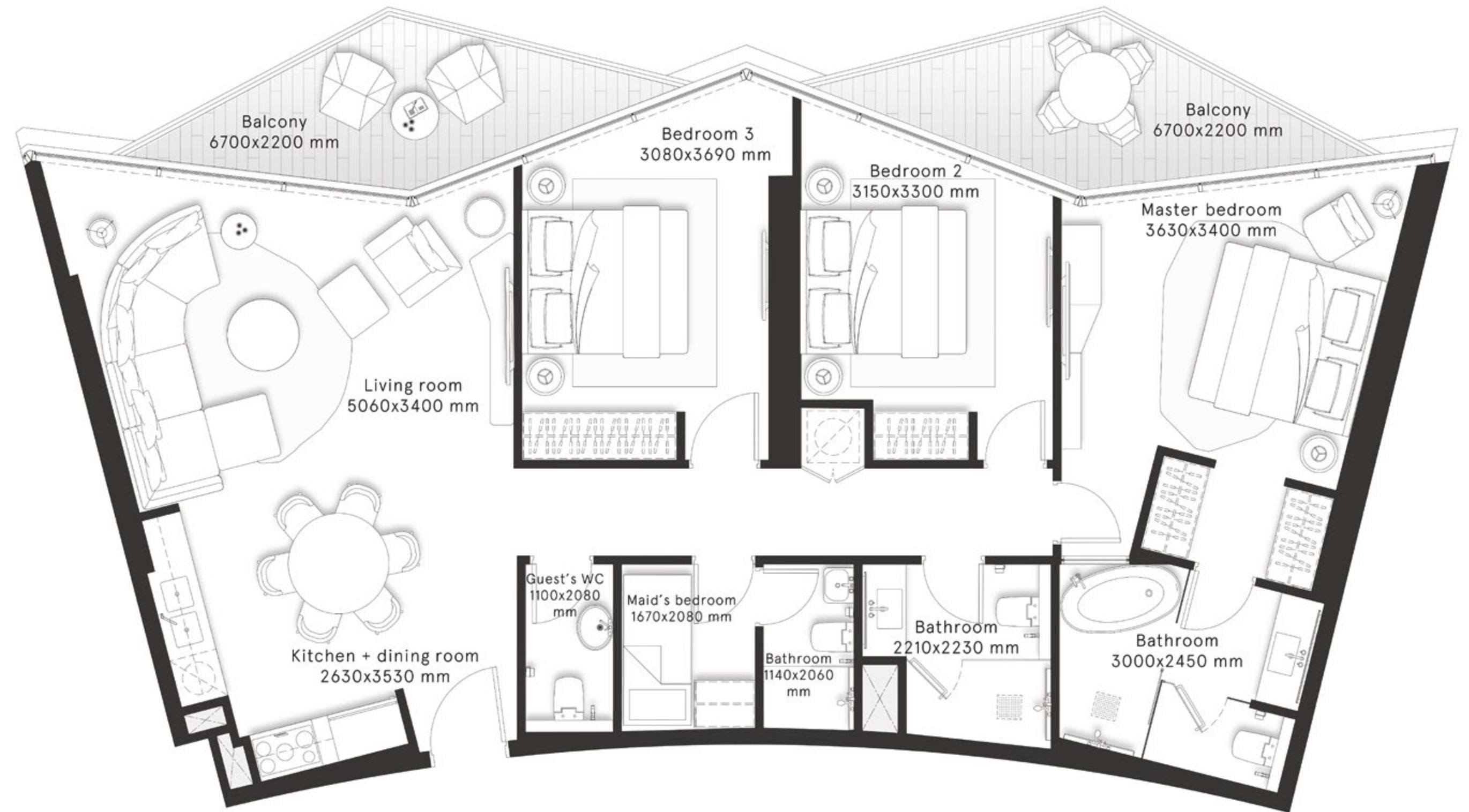



# W RESIDENCES DUBAI - DOWNTOWN

## 3 Bedrooms Type B

FLOORS  
23,25,27,29,31,33,  
35,37,39,41,43,45

CITY  
VIEWS

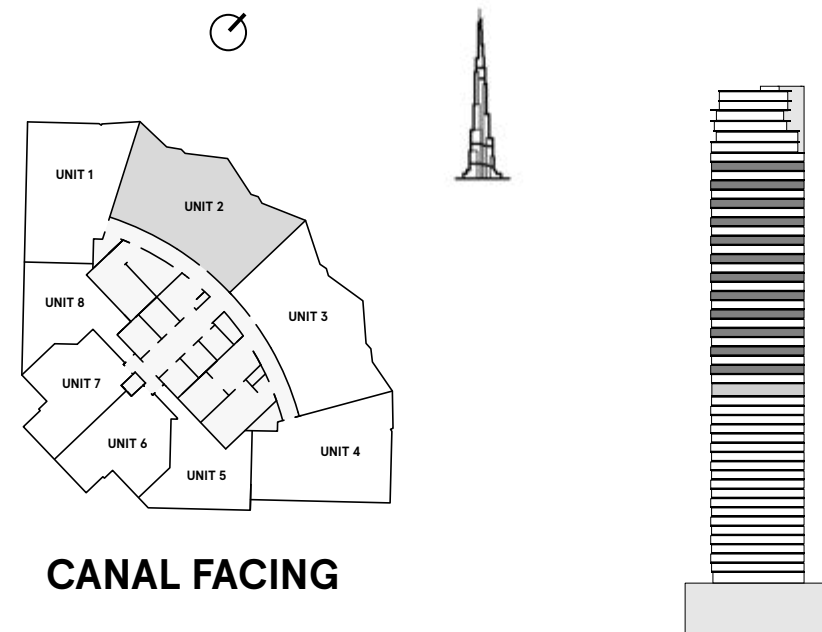

INTERNAL AREA	1,268 sq ft
BALCONY AREA	195 sq ft
<b>TOTAL AREA</b>	<b>1,463 sq ft</b>

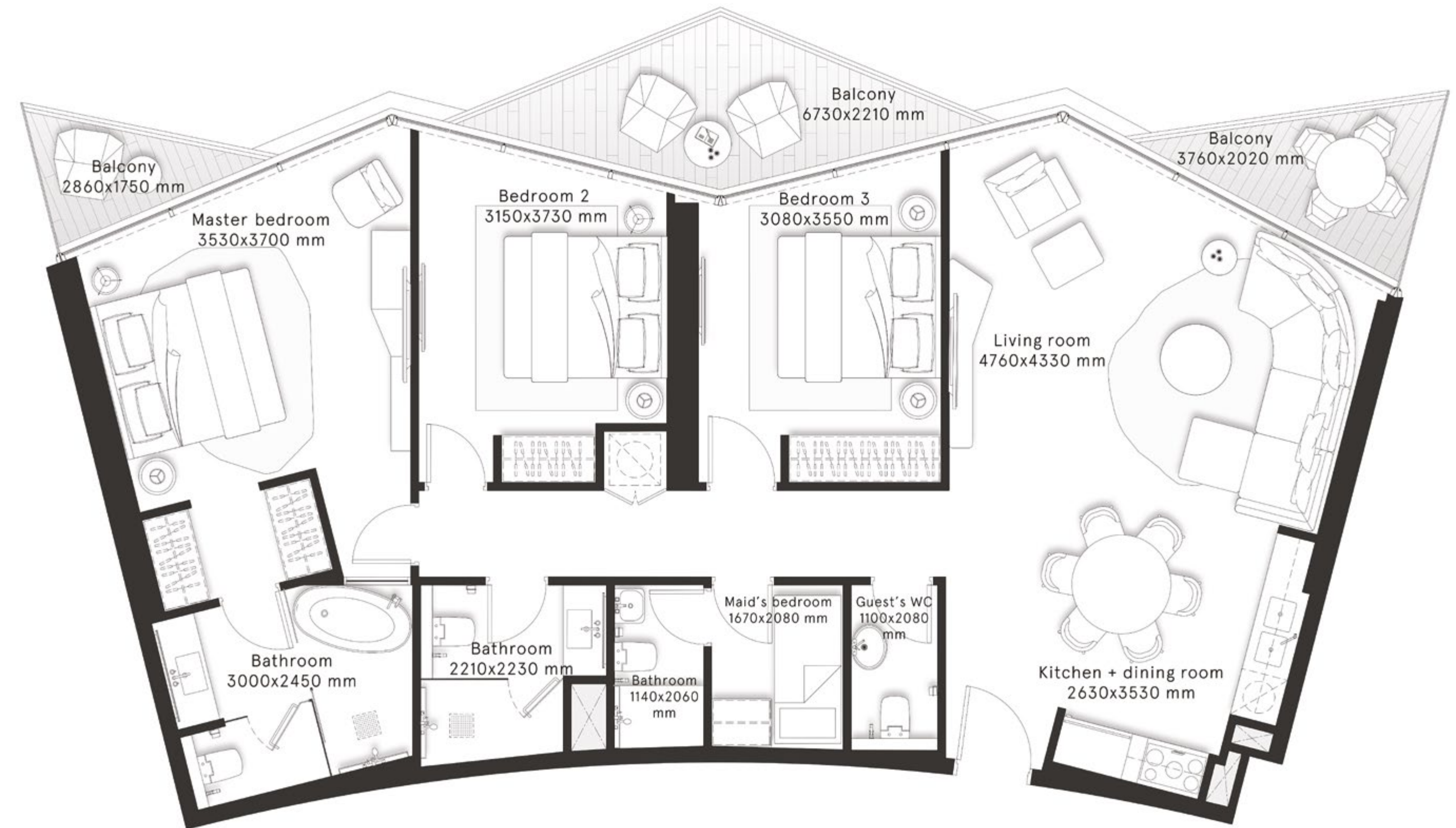

# W RESIDENCES DUBAI - DOWNTOWN

## 3 Bedrooms Type B1

FLOORS  
23,25,27,29,31,33,  
35,37,39,41,43,45

CITY  
VIEWS

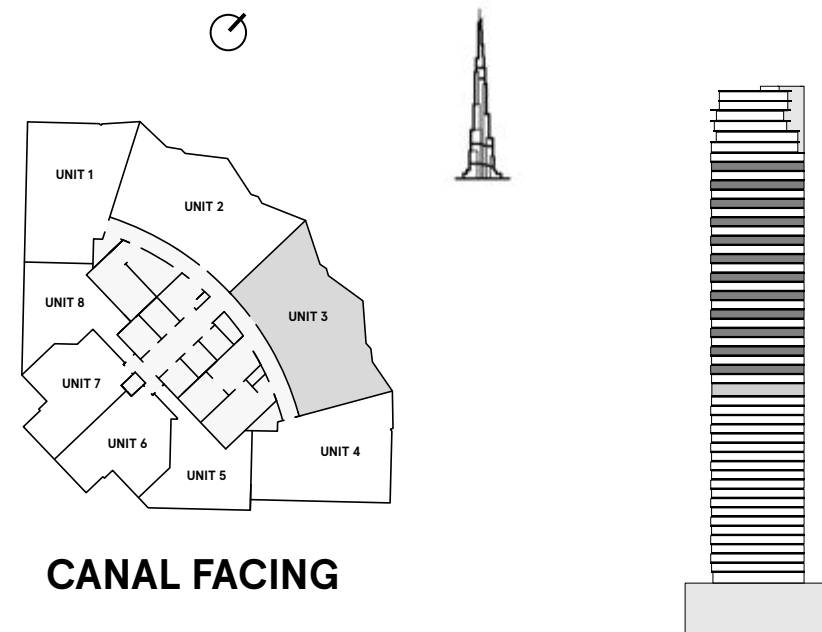

INTERNAL AREA	1,271.2 sq ft
BALCONY AREA	187.8 sq ft
<b>TOTAL AREA</b>	<b>1,459 sq ft</b>

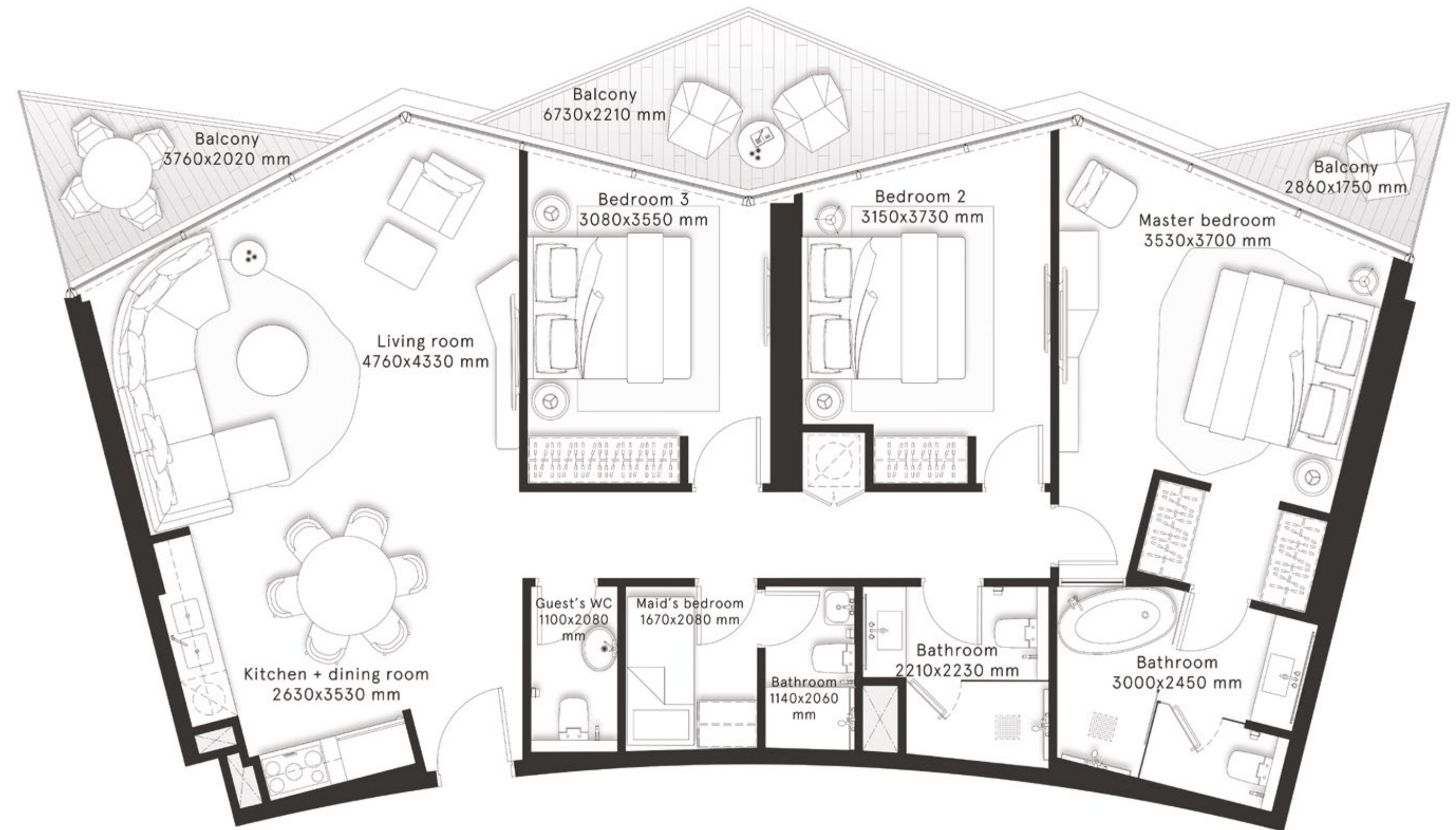

# W RESIDENCES DUBAI - DOWNTOWN

**3 Bedrooms  
Type C**

FLOOR  
49

**CITY  
VIEWS**

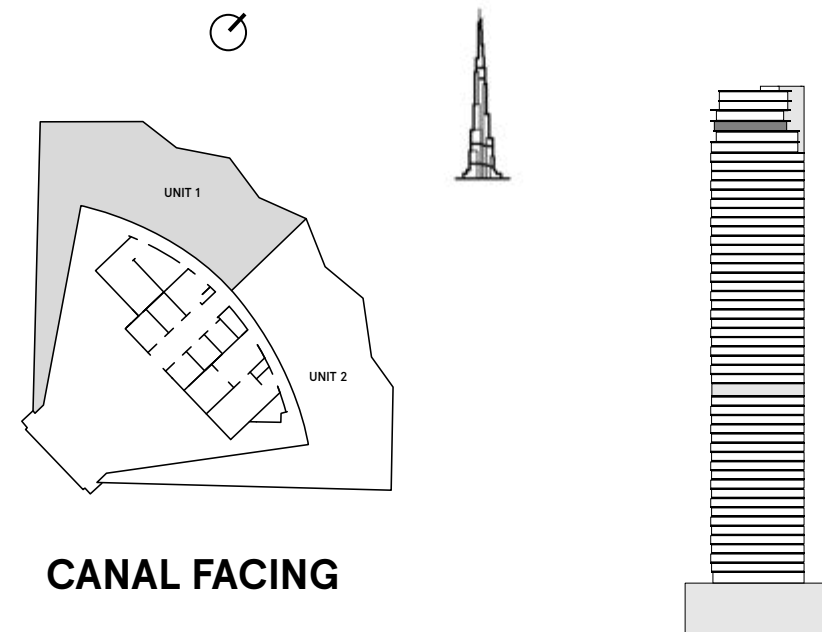

**CANAL FACING**

INTERNAL AREA	1,288.6 sq ft
BALCONY AREA	1,414.1 sq ft
<b>TOTAL AREA</b>	<b>2,702.8 sq ft</b>



# W RESIDENCES DUBAI - DOWNTOWN

**3 Bedrooms  
Type C1**

FLOOR  
49

CITY  
VIEWS

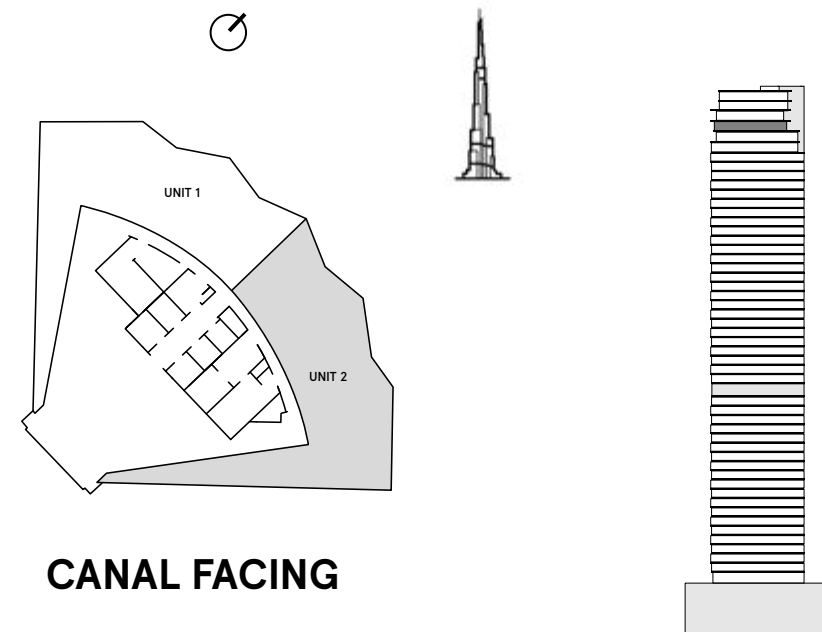

INTERNAL AREA	1,295.7 sq ft
BALCONY AREA	1,398.7 sq ft
<b>TOTAL AREA</b>	<b>2,694.5 sq ft</b>



# W RESIDENCES DUBAI - DOWNTOWN

**3 Bedrooms  
Type D**

FLOOR  
50

CITY  
VIEWS

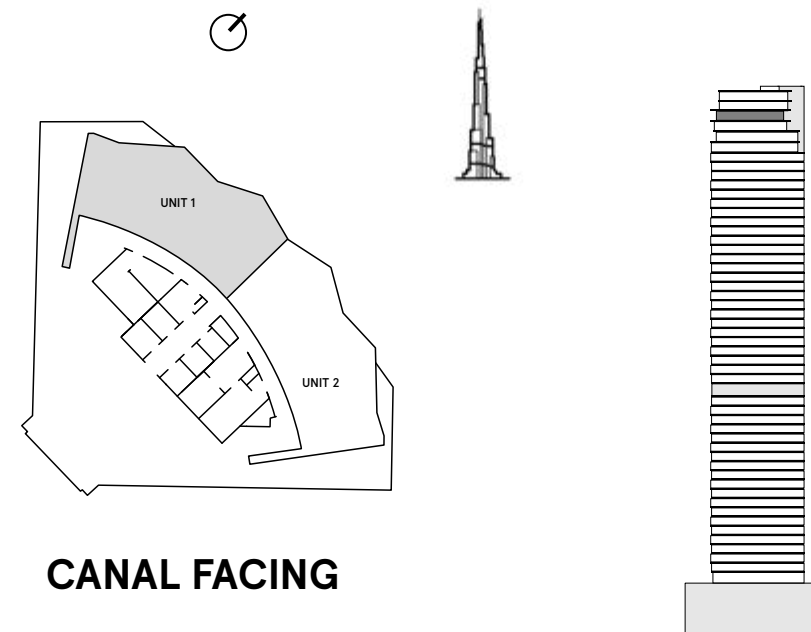

INTERNAL AREA	1,288.6 sq ft
BALCONY AREA	559.2 sq ft
<b>TOTAL AREA</b>	<b>1,847.9 sq ft</b>



# W RESIDENCES DUBAI - DOWNTOWN

**3 Bedrooms  
Type D1**

FLOOR  
50

CITY  
VIEWS

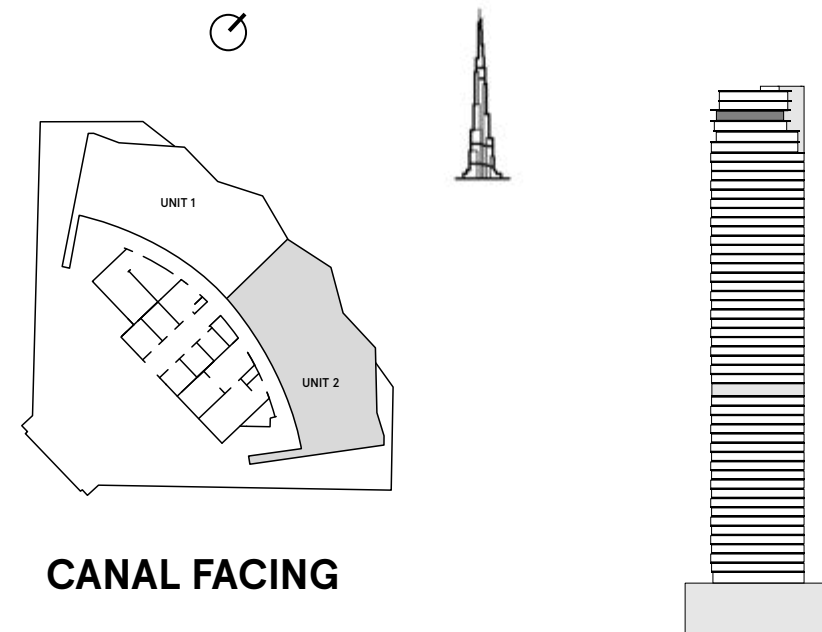

CANAL FACING

INTERNAL AREA	1,297.4 sq ft
BALCONY AREA	560.5 sq ft
<b>TOTAL AREA</b>	<b>1,858 sq ft</b>

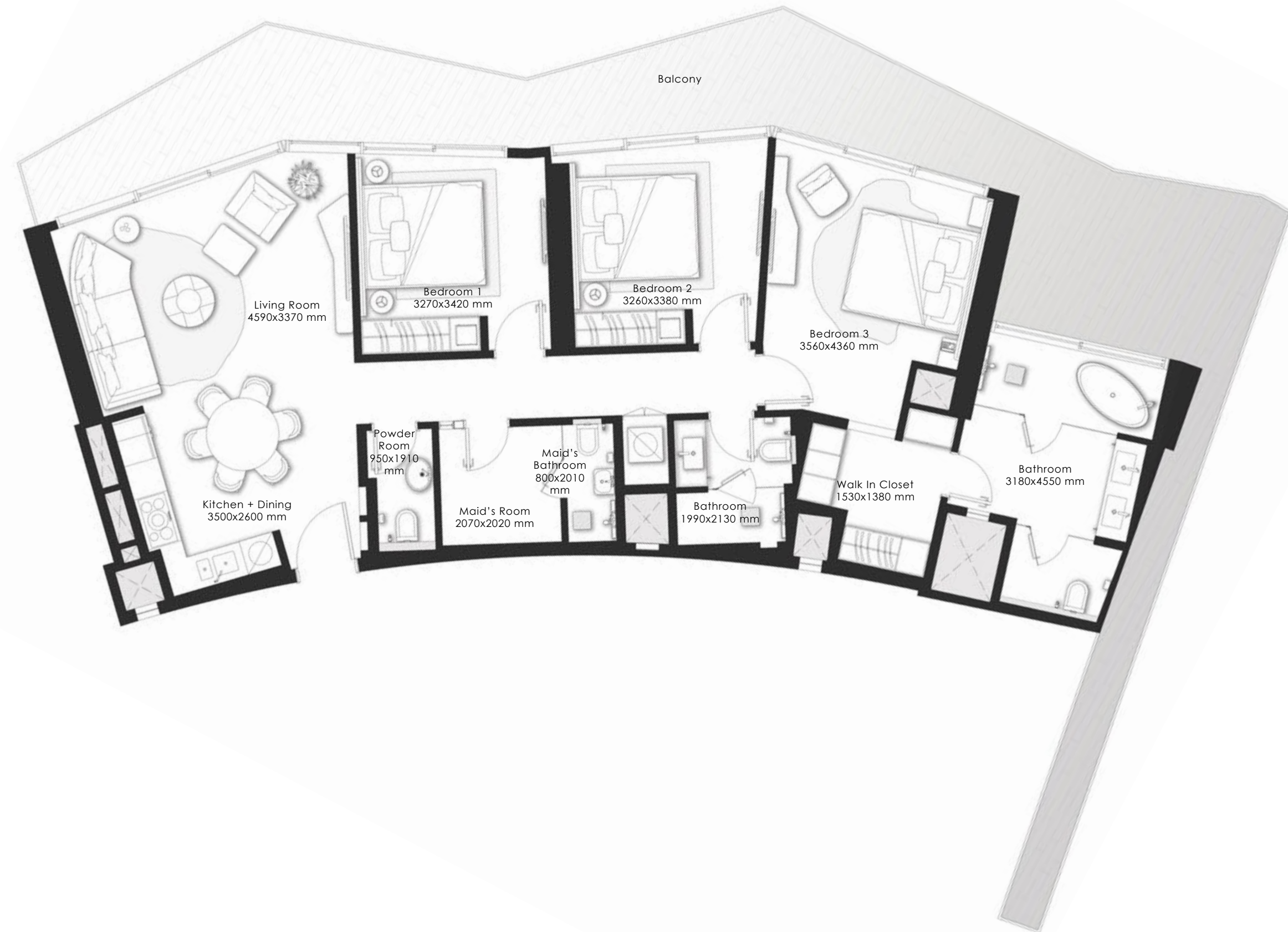

# W RESIDENCES DUBAI - DOWNTOWN

## 3 Bedrooms Type E

FLOOR  
51 (LOWER LEVEL)

FLOOR  
52 (UPPER LEVEL)

CITY  
VIEWS

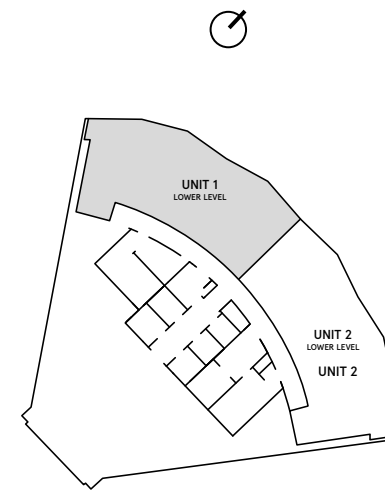

CANAL FACING

CITY  
VIEWS

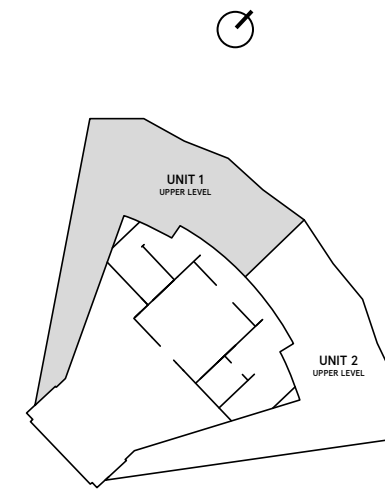

CANAL FACING

INTERNAL AREA	1,748.2 sq ft
BALCONY AREA	2,063.5 sq ft
<b>TOTAL AREA</b>	<b>3,811.8 sq ft</b>

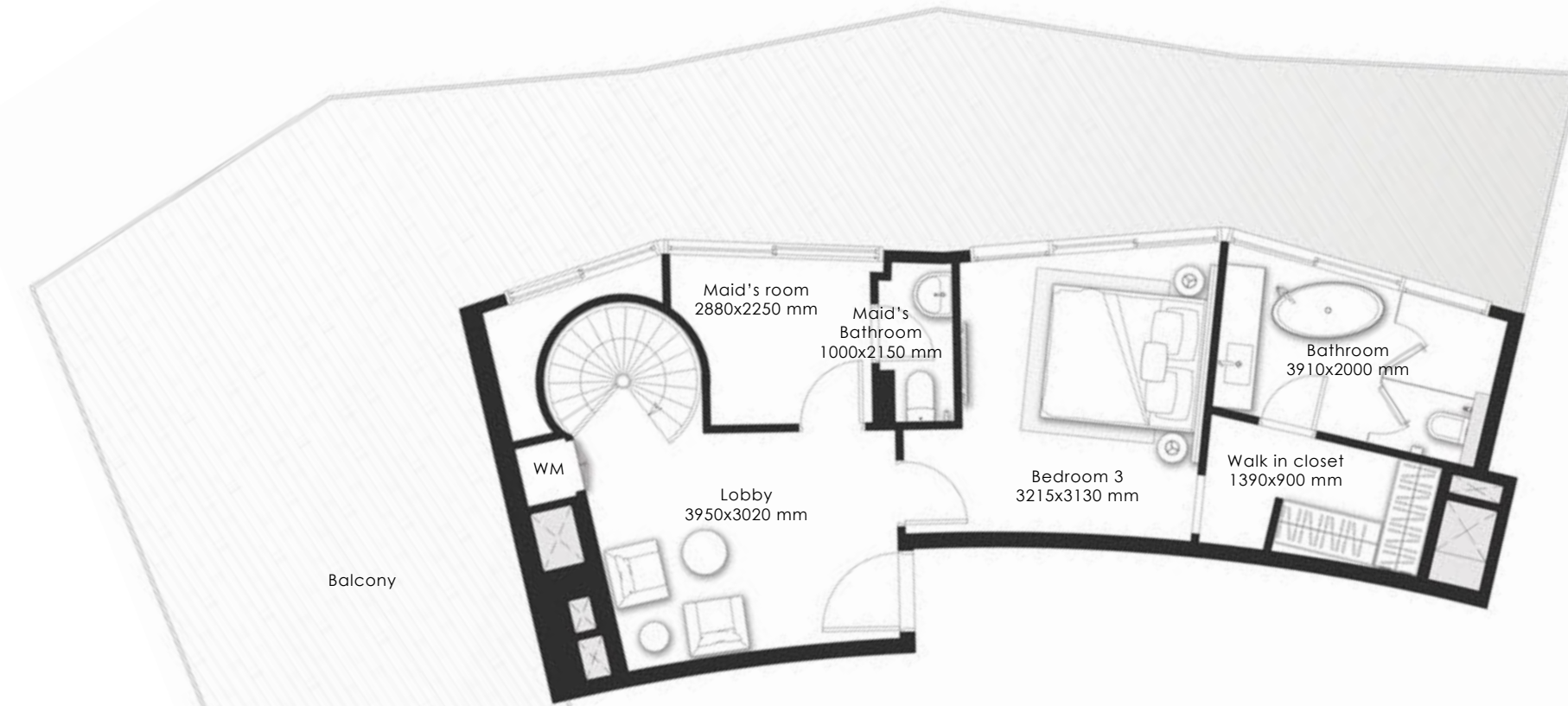

UPPER LEVEL

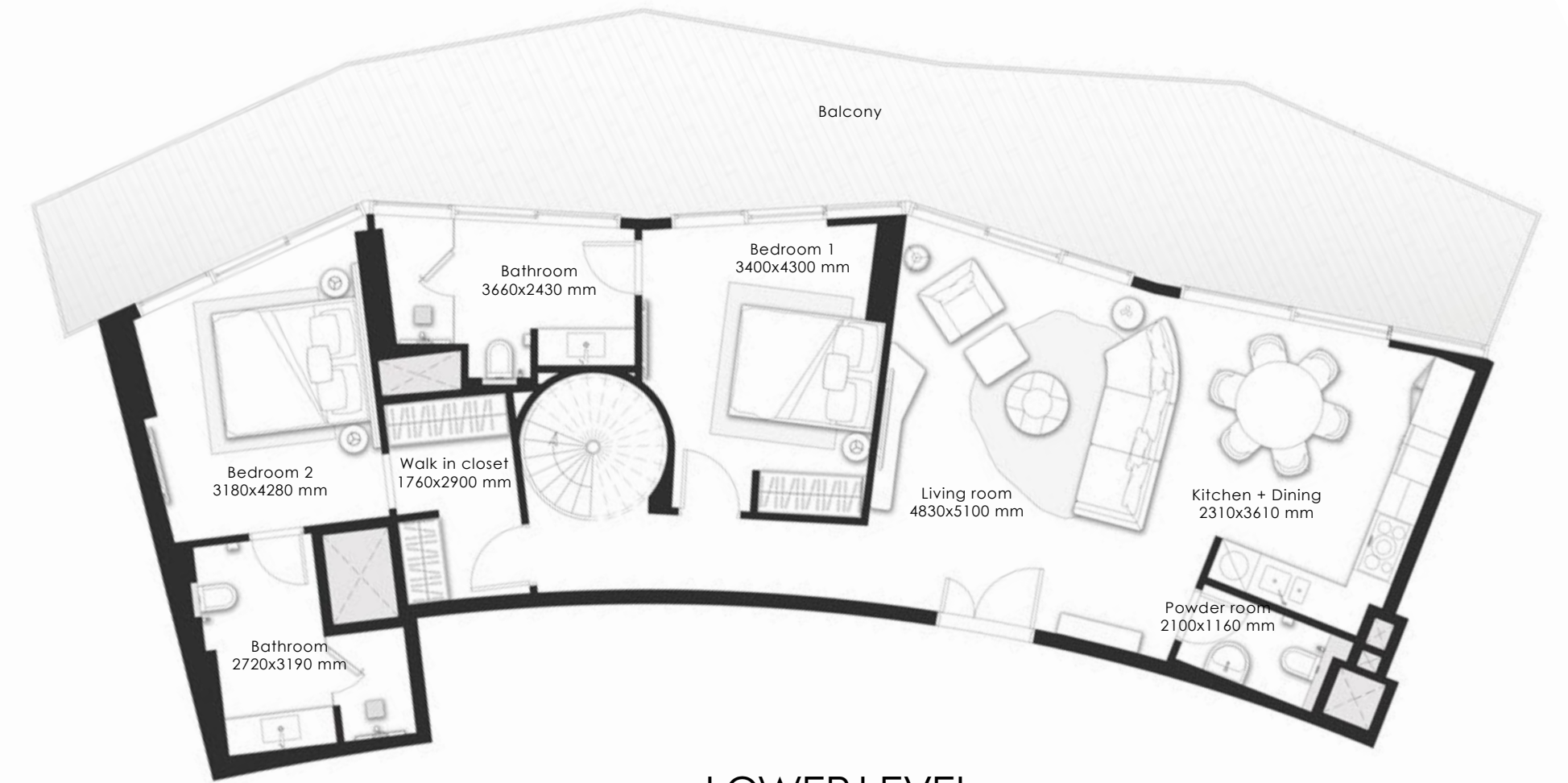

LOWER LEVEL

# W RESIDENCES DUBAI - DOWNTOWN

**3 Bedrooms  
Type E1**

FLOOR  
51 (LOWER LEVEL)

FLOOR  
52 (UPPER LEVEL)

CITY  
VIEWS

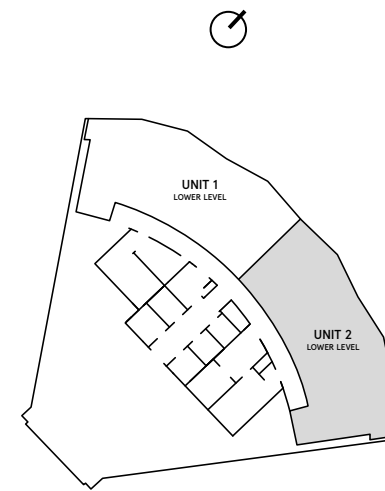

CANAL FACING

CITY  
VIEWS

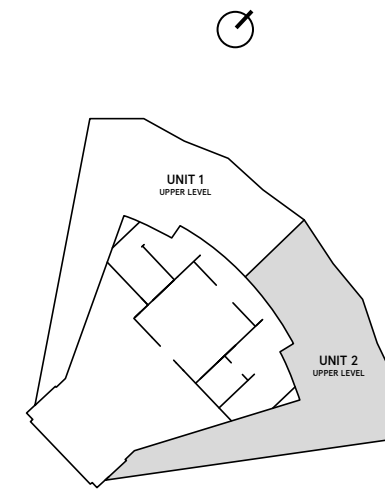

CANAL FACING

INTERNAL AREA	1,749.1 sq ft
BALCONY AREA	2,067.6 sq ft
<b>TOTAL AREA</b>	<b>3,816.7 sq ft</b>

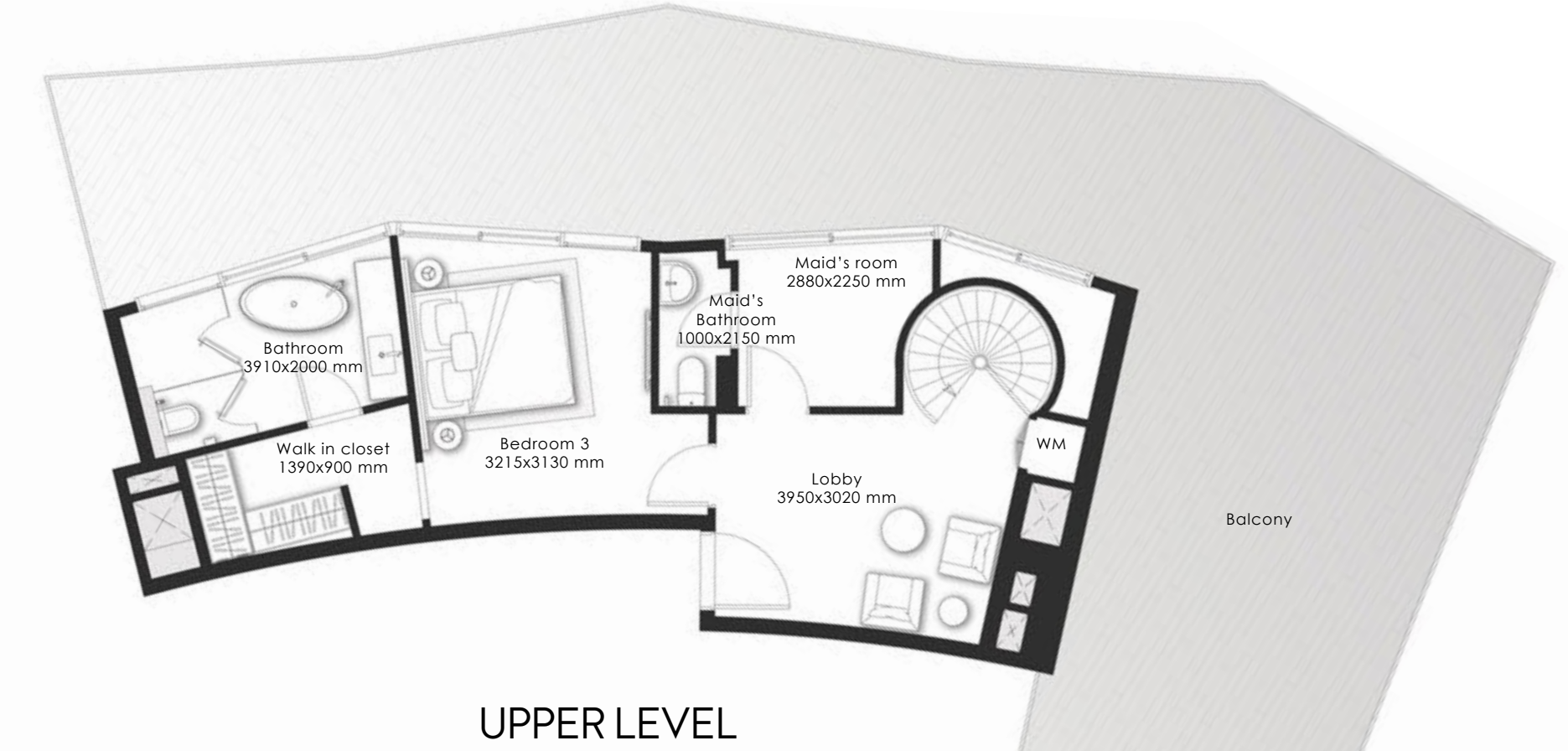
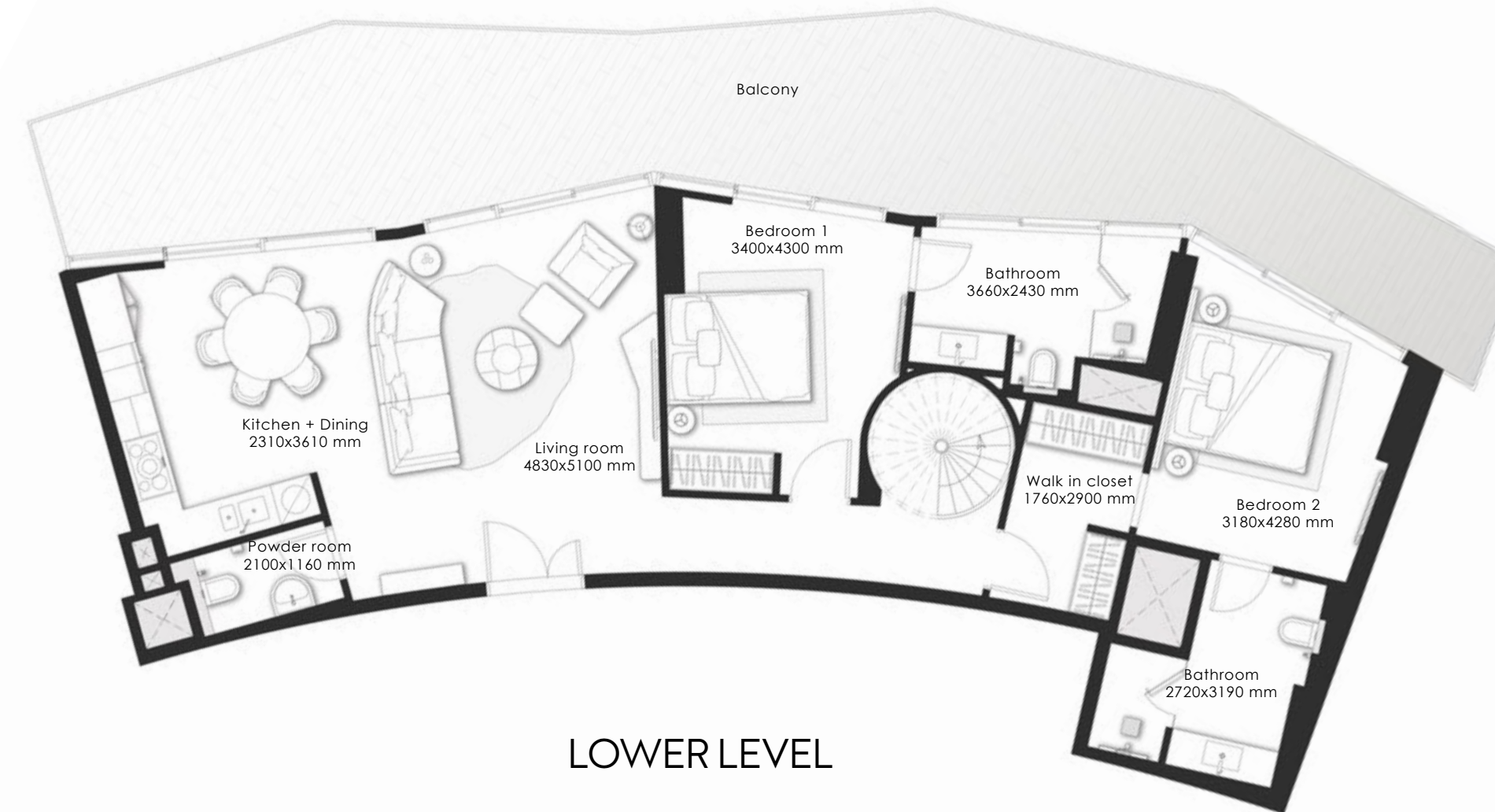



**LONDON, UK**

50 Hans Crescent,  
Knightsbridge, London,  
SW1X 0NA, United Kingdom

**MARBELLA, SPAIN**

Av. Bulevar Príncipe Alfonso  
de Hohenlohe, Marbella 29602,  
Málaga, Spain  
T +34 951 74 44 84

**BEIJING, CHINA**

303-309, North Tower,  
Beijing Kerry Centre,  
No.1 Guanghai Road,  
Chaoyang District, Beijing  
T +86 132 5888 6222

**DUBAI, UAE**

PO Box 2523,  
Dubai, United Arab Emirates  
T +971 4 247 8999

**DOHA, QATAR**

Malibu Building,  
Lusail Entertainment City,  
Doha, Qatar  
T +974 800 3536





**MUSCAT, OMAN**

Office 16, Diwan of Royal Court  
Pension Fund Building,  
Shatti Al Qurm,  
Muscat, Oman

---

For more information on “W Residences Dubai - Downtown”  
please call +971 800 40404 (UAE) or 800 3536 (QATAR)

You can visit our website at [darglobal.co.uk](http://darglobal.co.uk)

or email us at [info@darglobal.co.uk](mailto:info@darglobal.co.uk) or via our social media platforms    

# DARGLOBAL



DUBAI

DOWNTOWN

THE RESIDENCES

W Residences Dubai – Downtown are not owned, developed or sold by Marriott International, Inc. or its affiliates (“Marriott”).  
Dar Al Arkan Properties LLC and Uranus General Contracting Company use W marks under a license from Marriott, which has  
not confirmed the accuracy of any of the statements or representations made herein.